

Franklin & Nantahala

NORTH CAROLINA



VISITOR & RELOCATION GUIDE

Courtesy of the Franklin Chamber of Commerce



THE MONTGOMERY COMPANY



**RESIDENTIAL & COMMERCIAL
A 'FULL SERVICE' CONSTRUCTION COMPANY**
www.themontgomeryco.com 828-421-8211

Visit Us At **DEER RIDGE** A Gated Community



All Homes Designed & Built By



North Carolina Premier Builder,
The Montgomery Co.



SNOW
HILL
INN

Historic Inn with today's amenities including 7 bedroom, each with private bath and scenic mountain views



Planning A
Special Event?

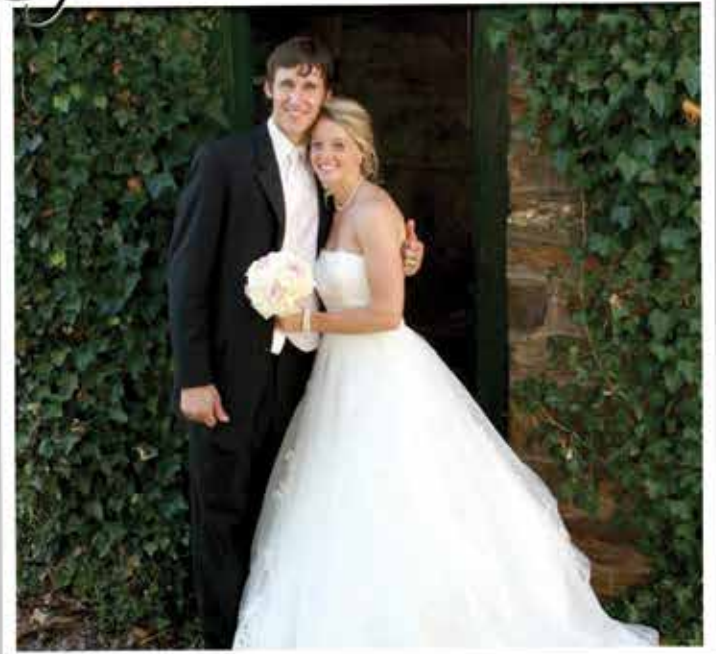

When it comes to planning the most important day of your life, nothing but perfection will do. From rehearsal dinners, to the wedding ceremony, and reception, let us create the flawless event you have always dreamed of.



531 Snow Hill Rd
Franklin, NC 28734
828.349.9009
SnowHillFranklinNC.com



Welcome

To the Franklin & Nantahala Areas of Macon County

We extend a sincere invitation to “enjoy the beauty and discover the life” that awaits you in the beautiful mountains of Southwestern North Carolina. Located in the foothills of the Great Smoky Mountains, this area is truly Mother Nature’s playground where the sights and sounds of nature surround you. The Franklin and Nantahala communities offer you a refreshing change of pace and a relaxing atmosphere where you can enjoy the simple pleasures of the tranquil mountains. Come to a place where beautiful scenery, hiking, fishing, history and Southern hospitality are a way of life. Whether just for a visit or for the rest of your life, you will find that you are welcome here in “Nature’s Playground”.

Visit us at Franklin, NC Chamber of Commerce on Facebook.
Subscribe to receive our weekly blog at www.VisitFranklinNC.com.

Contributing Writers: Linda Harbuck, Bill VanHorn, Eric Haggart, Stacy Guffey and Gregg Clark

Photography: Ralph Preston, Linda Mathias, Bruce Harwood, Deep Creek Arts, Michelle Hedden, and Eric Haggart of Timeless Moments Imaging

Content & Proofing: Diane Baldwin, Norma Marks, Barbara Price, & Linda Harbuck

Cover Photo by Linda Mathias and Timeless Moments Imaging

Design & Layout: Cindy Cavender

Cover Design: Lindsay Rumans with Macon Printing

Contents

Simple Pleasures	Page 5
Driving Directions	Page 6
Explore Our Museums	Page 7
Where To Stay	Page 8-10
Nantahala	Page 14-17
Things To Do	
Greenway	Page 18
Canopy Tours/ Zip Lines	Page 19
Waterfalls	Page 20-21
Antiquing	Page 22
Cowee Heritage Center	Page 23
Annual Events	Page 24-25
Hiking	Page 26-27
Nantahala National Forest Map	Page 28-29
Fly Fishing	Page 30
2017 Total Solar Eclipse	Page 32
Appalachian Trail	Page 34
Gem Mining	Page 36&38
Cataloochee Valley Elk	Page 39
North Carolina Wildflowers	Page 42
Wayah Bald	Page 43
Moonshine 28	Page 44
Haunted History Tour	Page 45
Where to Eat	Page 46
Relocation & Services	
Geography & Climate	Page 48
Macon County Facts & Stats	Page 50-51
Macon County Schools & Library	Page 52
Business Directory	Page 67-74
Alphabetical Listing	Page 76-77

FOR MORE INFORMATION CONTACT:

Franklin Area Chamber of Commerce

98 Hyatt Road, Franklin, NC 28734

1-888-828-6867 (toll free)

VisitFranklinNC.com

VisitNantahalaNC.com





The Franklin Chamber & Visitor Center is MOVING!

Be sure to drop by our beautiful, informative, new location at 98 Hyatt Road, Franklin NC.

The new location offers a one-of-a-kind walk through visual displays of “Things to do while in the area”, brochure and rack card display of area businesses including restaurants and lodging. Clean restrooms. Informative staff to help answer your questions, and a large selection of Franklin & Nantahala Souvenirs.

We hope you will drop by and see us!



Simple Pleasures

The Factory - Located south of Franklin on Highway 441, The Factory is Western North Carolina’s award-winning destination for family friendly entertainment. Enjoy hours of fun for kids of all ages. The Factory features over 100 arcade games, mini-golf, bowling, go-karts, laser tag, big screen TVs, party rooms, great restaurants and more. Plus, there’s even an area with fun just for the little kids. Open Monday – Saturday. 1024 Georgia Road.
www.thefactory.bz 828-349-8888

The Smoky Mountain Center for the Performing Arts is one of the premiere venues for world-class performances and artists in Western North Carolina and the surrounding areas. This 1,500 seat state-of-the-art center presents the finest in performing arts to the community, including passion plays, musical productions, professional drama troupes, dance, choral festivals, recitals, concerts, and more. 1024 Georgia Road.
www.greatmountainmusic.com 828-524-1598

Wilderness Taxidermy – Let your next adventure begin with a visit to Wilderness Taxidermy located on Highlands Road in Franklin. This wildlife museum houses a collection of animals from throughout the world. Do not miss your opportunity to see quality taxidermy in a beautiful setting. The facility is open every day except Wednesday and Sunday. Hours are 8 a.m. to 5 p.m. except Saturday, 8 a.m. to noon. 5040 Highlands Rd.
www.wildernesstaxidermy.com 828-524-3677

Bicycling – This area is a true cycling paradise, a natural hub for the sport. Biking enthusiasts have found nearby terrain ideal and the trail possibilities endless. There are many marked routes to guide you through different parts of the area. Bring your own bike or you may rent one from our local bicycle shop, located on Main Street in Downtown Franklin.
www.smokymtnbikes.com 828-369-2881

Golfing – Spend your mountain vacation on the greens. Franklin is home to two public golf courses including an 18 hole championship course and a challenging 9 hole course that will test your skills. See Golf Course listings in the Business Directory.

Canoeing, Tubing, Rafting, Kayaking – Canoeing, tubing and kayaking on the Cullasaja, Little Tennessee and Nantahala Rivers offer a great way to cool off on a warm day or enjoy the scenic beauty of the area from a different point of view. Several canoe and tube put-ins are located throughout the area. The Nantahala River is famous for it’s whitewater rafting. Several outfitters are available for guided trips and rentals in the area. See the Rafting, Canoeing and Kayaking listings in the Business Directory.

Theatre in the Mountains – Each year the hills are alive with the sounds of theatre. From classic Broadway Musicals to comedies and dramas, there is something for everyone:

Smoky Mountain Center for the Performing Arts
www.greatmountainmusic.com

HighlandsPlayhouse
www.highlandsplayhouse.org

Unto These Hills
www.cherokee-nc.com



Driving Directions to Franklin, NC

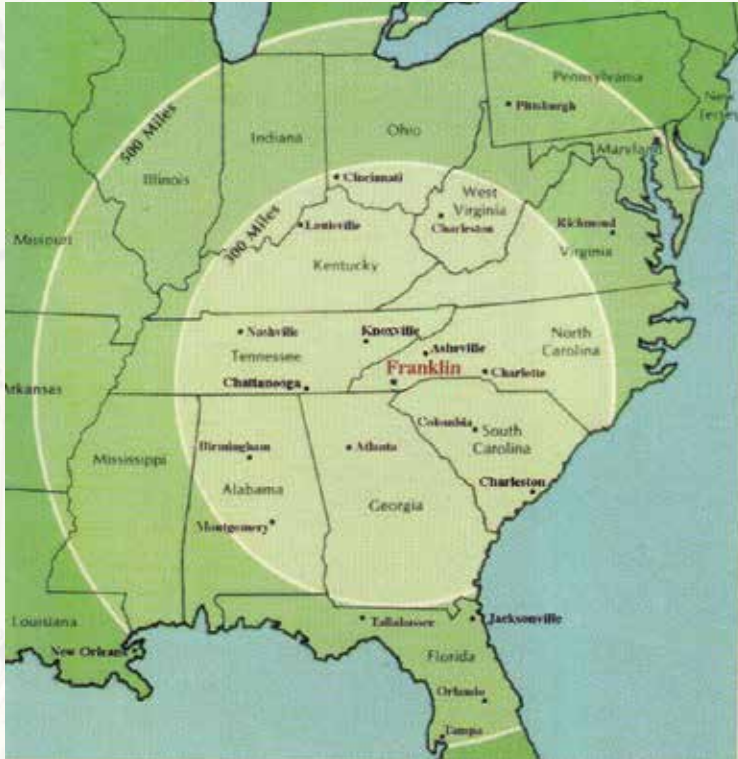

From Asheville:

Take I-40 West to Exit 27 (23 South/74 West). Stay on 23/74 to Exit 81 (U.S. 441/23 South). Approximately 18 miles to Franklin from this exit. Approximately 65 miles.

From Atlanta:

Follow I-85 North to I-985. Left on I-985 which becomes 23/365 North. 23/365 becomes 23/441 North. Follow straight into Franklin. Approximately 125 miles.

From Greenville, SC:

Take I-85 South to Exit 19 (Clemson). Follow 76 West to Clayton, Georgia. Take U.S. 441 North straight to Franklin. Approximately 110 miles.

From Knoxville, TN:

Interstate: I-40 East to Exit 20 (Hwy 276 South). Stay south on 276 until reaching 23/74 South. Follow to Exit 81 (U.S. 441/23 South). Approximately 18 miles to Franklin from this exit. Approximately 130 miles.

Scenic: Take U.S. 441 South from Knoxville to Sevierville (approximately 25 miles). Remain on 441 South to Pigeon Forge/Gatlinburg. Take by-pass around Gatlinburg. Remain on 441 South through the Great Smoky Mountains National Park to Cherokee. Stay on 441 South to Franklin (35 miles from Cherokee). Approximately 110 miles.



Explore Our Museums



Scottish Tartans Museum

As the only one of its kind in the United States, this museum is a direct extension of the Scottish Tartans Society in Scotland. The museum not only displays Scottish Tartans, but covers various aspects of the Scottish experience—culture, history, dress, migration and military. Visitors are invited to view their family tartan, connect with their clan, and learn about the history of Highland Dress. The museum is complete with gift shop. Admission \$2 adults, Children \$1. Open year round, Monday - Saturday, 10 a.m. to 5 p.m.

86 East Main Street • 828-524-7472
www.scottishtartans.org



The Franklin Gem & Mineral Museum

Located in Franklin's historic "Old Jail" on Phillips Street across from the Macon County Courthouse. This museum has thousands of specimens on display including a local ruby weighing 2 ¼ pounds! There are six rooms dedicated to the cataloging and preservation of gem and mineral specimens from around the world as well as North Carolina and of course Macon County - home to the famous Cowee Valley where rubies and sapphires have been found for over 100 years! Admission is Free. Open May - October.

25 Phillips Street • 828-369-7831
www.fgmm.org



Macon County Historical Museum

Located on Main Street in downtown Franklin, this museum is housed in the H.R. Pendergrass building which is listed on the National Register of Historic Places. The building is an excellent and little altered example of early twentieth century retail store design. The building is complemented by original fixtures from the old store and a fascinating variety of artifacts and photographs illustrating Macon County's past. Admission is free. Visitors are always welcome and conducted group tours can be arranged on request. Open year round.

36 West Main Street • 828-524-9758
www.maconnhistorical.org



Wilderness Taxidermy Outfitters & Museum

Our modern 5,000 square foot studio with a combined work area and museum and Wildlife Art Gallery, offers you the opportunity to view hundreds of unique specimens from around the world. Treasures from around the world including paintings, wood carvings and original pieces of Animal Art created by our award-winning and nationally recognized wildlife artists. We are open every day except Wednesday and Sunday. Our hours are 8 am to 5 pm weekdays and 8 am to 12 noon on Saturdays.

5040 Highlands Road • 828-524-3677
www.WildernessTaxidermy.com
VisitFranklinNC.com



Accommodations

From Historic Bed & Breakfasts and mountain cabins to modern hotels, the Franklin area offers a wide choice of places to stay.

LEGEND

FP - Fireplace
 TV - Television
 AC - Air Condition
 IN - Internet/WiFi
 CA- Cable/Satellite
 DVD - DVD Player
 HT - Hot Tub
 HA - Handicap Accessible
 PW - Pets Welcome
 WA - On Water
 TC - Tent Camping Allowed
 HK - Full Hook Up

FRANKLIN, NC 28734 UNLESS OTHERWISE STATED

APARTMENTS

LAMPLIGHTER-MCCOY REAL-ESTATE
 340 East Main Street
 (828) 524-5601 (800) 524-5601
www.franklinncrealty.com

BED & BREAKFAST

CAT CREEK LODGE
 109 Holly Springs Village Road
 (828) 524-0991
www.catcreeklodge.com
FP, TV, AC, IN, CA, HA

FIRE MOUNTAIN INN CABINS & TREEHOUSES
 Box 2772
 Highlands, NC 28741
 (828) 526-4446 (800) 775-4446
www.firemt.com
PW, FP, HA

OAK HILL COUNTRY INN
 1689 Old Murphy Rd.
 (828) 349-9194
www.oakhillcountryinn.com
AC, TV, FP, DVD, IN, CA

SNOWHILL INN
 531 Snow Hill Road
 (828) 349-9009
www.snowhillfranklinnc.com
FP, TV, AC, IN, CA, HA

THE FRANKLIN TERRACE
 159 Harrison Avenue
 (828) 369-8888
www.Franklin-Terrace.com
FT, TV, AC, IN, CA, HA

CABINS & COTTAGES

A CAPTAIN'S CABIN
 286 Sheldon Miller Rd.
 (954) 801-9310
www.vrbo.com/29033
FP, TV, AC, IN, CA, DVD, PW, TC

A LITTLE SLICE OF SMOKEY MTN HEAVEN
 746 Dellwood Road
 (706) 206-0962
www.flipkey.com/300014

A MOUNTAIN SWISS CHALET
 223 Zurich Circle
 (305) 559-5875
www.vacationhomerentals.com/franklin/proid-49287
AC, TV, FP, DVD, CA, IN

A SPECTACULAR MOUNTAINVIEW
 194 Cowee Woods Dr.
 (828) 342-6480
www.vacationhomerentals.com
AC, TV, FP, DVD, CA

A STONE COTTAGE RETREAT
 8 Lavona Joy Circle
 (305) 905-9428
www.astonecottageretreat.com

A WILDERNESS RETREAT
 20 Old Poplar Road
 (305) 505-2444
www.wildernessretreatnc.com
AC, TV, FP, DVD, IN, CA

ANDY'S TROUT FARM
 Betty's Creek Rd.
 Dillard, GA 30537
 (706) 746-2550
www.andystroutfarm.com

BAREFOOT TRACE
 158 Up the Creek Road
 (863) 280-5360
www.vacationrentals.com/57984

BATES CABINS
 129 Mac's Mtn Retreat Lane
 (828) 342-7764
www.batescabins.com
PW, AC, TV, PF, DVD, HT, CA

BIG BEAR LOG CABIN RENTALS
 357 Wide Horizon Dr.
 (828) 349-0099 (866) 349-0099
www.bigbearfranklin.com
AC, TV, DVD, IN, CA

BUCKWOOD LOG LODGE
 75 Doe Falls Road
 Highlands, NC 28741
 (828) 524-4811 (800) 524-4811
www.buckwood.com
PW, AC, TV, CA, WA, FP

CAROLINA VACATION LODGING
 12121 Hwy. 19 West
 Bryson City, NC 28713
 (828) 488-6345 (800) 468-7238
www.carolinaoutfitters.com

CARTOOGECHAYE CREEK CAMPGROUND
 91 No Name Rd.
 (828) 524-8553
www.franklin-chamber.com/cartoogechaye
AC, PW, IN, HK, TC

CHEROKEE MOUNTAIN CABINS
 61 Bear Creek Rd.
 Nantahala, NC 28781
 (828) 321-2010 (866) 772-2246
www.cherokeemountaincabins.com
AC, WA, TV, FP, HA, DVD, HT, IN, CA

CHESTNUT CREEK CABIN
 767 Chestnut Cove Rd.
 Sylva, NC 28779
 (828) 586-9557
www.franklin-chamber.com/chestnut-creekcabin
WA, FP, IN

CORRIEGLLEN COTTAGES
 61 Lamar Lane
 (828) 524-5358
www.corrieglencottages.com
AC, TV, DVD, CA

EAGLE'S CREST CABINS
 18 Wide View Lane
 (828) 369-7348
AC, TV, CA, DVD

FIRE MOUNTAIN INN CABINS & TREEHOUSES
 Box 2772
 Highlands, NC 28741
 (828) 526-4446 (800) 775-4446
www.firemt.com
PW, FP, HA

FRANKLIN CABIN RENTALS
 150 Deer Crossing Rd.
 (800) 820-1210
www.cmthomes.com
PW, AC, TV, FP, HA, IN, CA

HIGHLANDS PASS
 1101 Hickory Knoll Ridge Road
 (828) 369-3161 (800) 679-7976
www.highlandspass.com

HILLBANKS RENTALS
 20 Brassy Creek Lane
 (828) 369-9735

LAKESHORE COTTAGE
 823 Lakeshore Dr.
 (305) 970-1600
www.cottagenc.comcastbiz.net

MINI NIAGARA FALLS
 4912 Wayah Rd.
 (828) 524-6513
www.apex-ephemera.com/mininiagara
PW, WA, TV, FP, CA, AC

MITCHELL'S LODGE & COTTAGES
 264 Dillard Rd.
 Highlands, NC 28741
 (828) 526-2267 (800) 522-9874
www.mitchellslodge.com
PW, AC, TV, FP, HA, HT, IN, CA, WA

MOUNTAIN BROOK COTTAGES
 208 Mountain Brook Rd
 Sylva, NC 28779
 (828) 586-4329
www.mountainbrook.com
PW, FP, IN, HT, WA

MYERS SNUGGERY
 735 Hidden Trail
 (828) 369-5533
www.myerssnuggery.com
AC, TV, FP, DVD, IN, CA

OAK GROVE CABINS
 9835 Bryson City Rd.
 (828) 369-0166
www.oakgrovecabins.com
AC, TV, FP, WA, IN, CA, HT

ORCHARD HILL COTTAGE
 69 Hougie Heaven Lane
 (828) 349-2925
www.vrbo.com/113889
AC, TV, IN, CA

PINES RV PARK & CABINS
 4724 Murphy Rd.
 (828) 524-4490
www.gocampin.net/pinesrvpark
PW, AC, TV, IN, CA, DVD, HK, TC, FP

RIVENDELL CABINS
 950 Henderson Rd.
 (828) 349-6087 (800) 994-6462
www.RivendellCabins.com
PW, AC, TV, FP, HA, DVD, HT, IN, CA, TC

SHADY LANE MOUNTAIN RETREAT
263 Shady Lane
(828) 342-5579 **TV, AC, CA**

SLEEPY HOLLOW MOUNTAIN CABINS
130 Sleepy Hollow Lane
(727) 642-7120 (877) 682-8850
www.sleepyhollowmountaincabins.com
PW, AC, TV, HA, DVD, CA, IN, WA

TAYLOR'S MOUNTAINSIDE A-FRAME
172 Hickory Hollow Rd.
(239) 281-9862
www.franklin-chamber.com/taylormtinside
AC, TV, FP, DVD, IN, CA

THE CABINS AT LONG BRANCH
163 Clinton Cabin Road
Nantahala, NC 28781
(662) 773-3099
www.thecabinsatlongbranch.com
AC, TV, FP, DVD, IN, CA

TIMBERFRAME VACATION RENTALS
890F Atlanta St. PMB 156
Roswell, GA 30075
(828) 421-0352 (404) 558-0116
www.timberframerentals.com

WAYAH CREEK COTTAGES
26 Wayah Way
(828) 524-2034
www.franklin-chamber.com/wayahcreek
AC, WA, TV, FP, CA

WILDWATER LTD. RAFTING
1251 Academy Rd.
Long Creek, SC 29658
(864) 647-9587 (800) 451-9972
www.wildwaterafting.com

CAMPGROUNDS

CARTOOGECHAYE CREEK CAMPGROUND
91 No Name Rd.
(828) 524-8553
www.franklin-chamber.com/cartoogechaye.html
PW, AC, HK, IN, TC

CULLASAJA RIVER RV PARK
6269 Highlands Road
(828) 524-2559 (800) 843-2795
www.campnc.com
PW, WA, HK, IN, CA, TC

DOWNTOWN RV PARK
160 Heritage Hollow Drive
(828) 332-2385
www.DowntownRV.com
PW, FP, HK, IN, TC

FRANKLIN RV PARK & CAMPGROUND
230 Old Addington Bridge Rd.
(828) 349-6200
www.franklinrvpark.com
PW, FP, HK, IN, CA

MI MOUNTAIN CAMPGROUND
151 Mi Mountain Rd.
(828) 524-6155 (800) 441-6155
www.mimountaincampground.com
PW, HK, TC

OLD CORUNDUM MILLSITE CG
80 Nickajack Road Lot 33
(828) 524-4663
www.oldcorundummillscampground.
gocampin.net
PW, WA, HK, IN, TC, HA, CA

PINES RV PARK & CABINS
4724 Murphy Rd.
(828) 524-4490
www.gocampin.net/pinesrvpark
PW, AC, TV, IN, HK, TC, CA, DVD, FP

RIVER VISTA MOUNTAIN VILLAGE
960 Hwy 246
Dillard, GA 30537
(706) 746-2722 888-850-7275
www.rvmountainvillage.com
PW, HT, HK, IN, CA, AC, WA, TV, FP, HA

ROLLING THUNDER RIVER CO.
10160 Hwy 19 West
Bryson City, NC 28713
(828) 488-2030 (800) 408-7238
www.rollingthunderiverco.com

GROUP HOUSING

ROLLING THUNDER RIVER CO.
10160 Hwy 19 West
Bryson City, NC 28713
(828) 488-2030 (800) 408-7238
www.rollingthunderriverco.com

ACCOM-LONG TERM RENTALS

DESOTO TRAIL/REALTY WORLD
687 E. Main Street
(828) 524-8488 (800) 438-8493
www.DesotoTrailRealty.com

FRANKLIN HOME STORE, INC.
257 Crane Circle
(828) 421-9008 (877) 240-2723
www.FranklinHomeStore.com

MSM PROPERTIES
250 Depot St.
(828) 421-4587
www.mustangsallymass.com

MOTELS & HOTELS

BEST WESTERN PLUS RIVER ESCAPE INN & SUITES
248 WBI Dr.
Dillsboro, NC 28725
(828) 586-6060 (800) 780-7234
www.bwriversescape.com
AC, WA, TV, FP, HA, HT, IN, CA

CAROLINA MOTEL
2601 Georgia Rd.
(828) 524-3380
www.carolinamotel.com
AC, TV, IN, CA

COLONIAL INN
3157 Georgia Rd.
(828) 524-6600 (866) 265-6466
www.colonialinnfranklin.com
PW, AC, TV, HA, IN, CA

COMFORT INN
313 Cunningham Rd.
(828) 369-9200 (800) 221-2222
www.choicehotels.com/north-carolina/franklin/comfort-inn-hotels/nc373

HAMPTON INN OF FRANKLIN
244 Cunningham Rd.
(828) 369-0600 800-hampton
www.hamptoninn.com
AC, TV, HA, IN, CA

HOLIDAY INN EXPRESS & SUITES SYLVA
26 Rufus Robinson Road
Sylva, NC 28779
(828) 631-1111
www.ihg.com/holidayinnexpress/hotels/us/en/sylva/dsbnc/hotel/detail

KNIGHTS INN - FRANKLIN
1320 E. Main St.
(828) 349-0600
www.knightsinn.com

SAPPHIRE INN
761 E. Main Street
(828) 524-4406
www.sapphireinnfranklin.com

RESORTS

FALLING WATERS ADVENTURE RESORT
10345 US Hwy 74W
Bryson City, NC 28713
(800) 451-9972
www.fallingwatersresort.com

FONTANA VILLAGE RESORT
300 Woods Road
Fontana Dam, NC 28733
(828) 498-2211 (800) 849-2258
www.fontanavillage.com

VACATION HOME RENTALS

ASPECTACULAR MOUNTAINVIEW
194 Cowee Woods Dr.
(828) 342-6480
www.vacationhomerentals.com
AC, TV, FP, DVD, IN, CA, HA

DESOTO TRAIL/REALTY WORLD
687 E. Main St.
(828) 524-8488 (800) 438-8493
www.desototrailrealty.com

FRANKLIN HOME STORE
257 Crane Circle
(828) 421-9008 (877) 240-2723
www.FranklinHomeStore.com
PW, AC, WA, TV, FP, DVD, IN, CA

NANTAHALA REAL ESTATE COMPANY, INC.
17838 Wayah Road
Topton, NC 28781
(828) 321-3101
www.visitmylake.com

REST IN THE MOUNTAINS LLC
144 Porter St.
(828) 524-8088 (800) 499-9310
www.restinthemountains.com

TAYLOR'S MOUNTAINSIDE A-FRAME
172 Hickory Hollow Rd.
(239) 281-9862
www.franklin-chamber.com/taylormtinside
AC, TV, FP, DVD, IN, CA

TIMBER FRAME VACATION RENTALS
890F Atlanta St. PMB 156
Roswell, GA 30075
(828) 421-0352 (404) 558-0116
www.timberframerentals.com

NON CHAMBER MEMBER ACCOMMODATIONS

A LITTLE BIT OF HEAVEN
1-386-439-3916

COUNTRY ESCAPE
1-561-624-2457

FOR YOUR PLEASURE RENTALS
1-828-369-3026

LARKINS CABINS
1-828-349-9911

LEGAN HOUSE
1-404-202-8983

MCITM CABIN RENTAL
1-828-200-9059

MORGAN CABIN
1-352-339-5095

MOUNTAIN AIR COTTAGE
1-770-682-7134

WALLACE NIX
1-863-528-8848

GERALD REINHARDT
1-813-909-4131

RIVER RUN CABINS
1-863-688-7897

RIVER SONG NC VACATION RENTAL
1-404-421-5515

RKR INVESTMENT, LLC
1-478-960-8990

SMOKE RIDGE CABIN
1-828-524-4041

STEPHANIE SPINKS
1-303-220-0183

WILLIAM WOFFORD
1-813-941-0798

ALTON & JUDITH WORRELL
1-727-397-7318

Wayah Creek Cottages & Gardens

"A Quiet Retreat for Nature Lovers"

Secluded cozy cabins with stone fireplaces on rushing trout stream, surrounded by mountains and woodland gardens

- 1 & 2 Bedroom, 1 Bath
- A/C, Fans, Electric Heat
- Satellite TV/VCR
- Covered Porches
- Woodburning Fireplaces
- Campfire Sites
- BBQ Grills & Picnic Tables

Located minutes from downtown Franklin off Highway 64 West. Easy, flat, paved access.

See for yourself why our guests say, *"There are no words to describe the Wayah Creek Experience."*

For Reservations Call
828-524-2034
9 a.m. to 8 p.m. EST

www.franklin-chamber.com/wayahcreek



A Spectacular Mountain and River View



Luxury 3/2 nestled in the woods just North of Franklin. Paved access/parking. Luxury at \$495+ week. 828-342-6480
ThomasHopkins@Earthlink.net



Enjoy the charm of this fully restored 1888 Victorian Farm House. Open year round. Featuring private baths, queen beds, air conditioning and a bountiful breakfast.

828-349-9194

www.oakhillcountryinn.com



Corrieglen Cottages

Enjoy your vacation in the mountains at Corrieglen Cottages. Located just north of Franklin near Cowee Valley, each of our quiet, comfortable cottages is fully furnished and features 1 or 2 bedrooms, kitchen, satellite TV, heat and air conditioning. Corrieglen is located just minutes from Franklin's famous Ruby Mines and other area attractions. No Pets Allowed and No Smoking Indoors.

www.corrieglencottages.com

For Reservations or Information Call
(828) 524-5358



Callesgia River RV Park

Your base camp for exploration and relaxation



- | | |
|--------------------|--------------|
| 50 amp Electric | Dump Station |
| Hot Showers | Camp Store |
| Laundry Facilities | Wi-Fi |
| Clean Restrooms | River Sites |
| Pets Permitted | Rec Hall |

6269 Highlands Road
Franklin NC 28734
(828) 524-2559 (800) 843-2795
WWW.CAMPNC.COM



The River is Calling!



**Best
Western
PLUS**

BEST WESTERN PLUS River Escape Inn & Suites
248 WBI Drive, Dillsboro, NC 28725

828.586.6060

www.bwriverscape.com

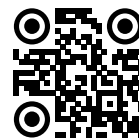

Each Best Western® branded hotel is independently owned and operated.

Close to the Action, Far from the Crowds



Holiday Inn Express & Suites Sylva Western Carolina Area

26 Rufus Robinson Road, Sylva, NC 28779 | 828.631.1111



VisitFranklinNC.com

Franklin's Finest Community

Country Meadows

Park Models & Park Homes



Terraced Sites with Views
Clubhouse • Paved Streets
Recreation Area
Protective Community Guidelines
Convenient Location
Lawn Care
Social Activities

Less than 2 miles from Smoky Mountain Center for Performing Arts,
Ruby Cinema, Franklin Rec Park & Library

2887 GEORGIA RD. FRANKLIN, NC (HWY. 441 S.)

(828) 524-8834 countryw@dnet.net

www.parkhomesandcabins.com



Welcome to
River Vista Mountain Village

We are located between
Dillard, GA and Highlands, NC

706-746-2722

www.rvmountainvillage.com

Check our events page for a full
schedule of activities



A Spectacular Mountain
and River View



Great Room overlooking mountain
& river. Beautiful 3/2 just North of
Franklin. Luxury at \$495+ week.
(828) 342-6480

ThomasHopkins@Earthlink.net

BATES CABINS



VACATION RENTALS
828-342-7764

www.BatesCabins.com



Wayah Bald Tower

Franklin Terrace

BED & BREAKFAST



Built in 1887,
the Franklin Terrace
is listed in the National
Register of Historic Places.

159 Harrison Avenue
Franklin, NC 28734

828-369-8888

franklin-terrace.com

Carolina Motel



19 Fully Refurbished Beautifully Appointed Rooms
Pool • Wifi • Continental Breakfast • 4 Star Ratings

The Cabins at the Carolina



1 & 2 Bedroom Cabins
Rented Daily or Weekly

Franklin River Estate



6 Bedroom House - Indoor Pool
Rented Weekly

2601 Georgia Road • Franklin, NC • 877-524-3380
www.CarolinaMotel.com • Manager@CarolinaMotel.com

MSSM PROPERTIES



SALES - RENTALS - PROPERTY MANAGEMENT



SALLY MASS

Real Estate Broker - Owner

828-421-4587

SallyMass2@gmail.com



www.MustangSallyMass.com

OAK GROVE CABINS

Riverfront Authentic Antique 1800's Log Cabins
& Cottages in the Great Smoky Mountains



Located in Franklin NC on the Little
Tennessee River. Fish, swim or kayak from
your backyard. Near Major Gem mines.



828-369-0166 • 828-371-6211

www.oakgrovecabins.com

Email: oakgrove@frontier.com

VisitFranklinNC.com 13



Nantahala

NATURE'S PARADISE

The Nantahala community and Lake Nantahala are located on the western boundary of Macon County. The town of Franklin, county seat of Macon County, is approximately 18 miles east and is known for its gem mining, antique shops, art galleries, museums, shopping and fine restaurants. The Great Smoky Mountain Railroad, Cherokee Indian Reservation and Great Smoky Mountains National Park are about an hour away.

Nantahala means "Land of the Noonday Sun." It's the name of a National Forest and the 1600 acre Lake Nantahala, located in southwestern North Carolina near the Great Smoky Mountains National Park. The Nantahala National Forest, established in 1920, is the largest of the four national forests in North Carolina, and has elevations that range from 1,200 to 5,800 feet. Here, the mountains stand guard over the sparkling streams, pristine forest and beautiful Lake Nantahala, making it a perfect place for a quiet and relaxing vacation.

Nantahala Lake was created in 1942 by Nantahala Power & Light Company to provide electricity for the war efforts. The town of Aquone once occupied the land now covered by the lake. The lake is at 3012' elevation, one of the highest mountain lakes east of the Rocky Mountains. It has 29 miles of shoreline. This lake is regulated and maintained by Duke Energy. There are two public boating access areas, which are maintained by the NC Wildlife Resources Commission. Many anglers enjoy fishing the Nantahala reservoir due to the low number of boaters, the breathtaking scenery and the clear pristine waters. Fish in the lake include walleye, crappie, sunfish, trout and bass. Primitive camping is allowed on public National Forest Lands except where signed, no camping. Activities on Lake Nantahala include swimming, boating and fishing, with hiking, mountain biking, rock climbing and camping available nearby.

The Nantahala River, to the north of the lake, is one of the country's prime white water rafting rivers, and consists of eight miles of waves and swift currents. The trip down the river takes a little over three hours and is almost continuous Class I and Class II rapids, with an optional Class III at the end, over a three foot high waterfall. The Nantahala River, both to the south and north of the lake, is also popular for fly-fishing and spin casting.

The drive from Franklin to Nantahala is a beautiful, scenic drive which is designated as a National Scenic By-Way, known as the Mountain Waters Scenic By-Way. Between Franklin and Nantahala, a side trip to Wayah Bald is recommended. This is a mile-high overlook from an old stone fire tower; four states are visible from the tower which gives you a panoramic view in all directions.

The Nantahala community has extraordinary accommodations available for rent both on the lake and in the mountains. These will range from large, elaborate, modern homes overlooking the lake to beautiful log cabins located in the heart of the mountains or on a mountain stream. Some will come complete with a dock and your own private boat for your dream vacation. See the list of accommodations with contact information on next page. There is also a listing of accommodations and more information about Nantahala at www.visitnantahalanc.com.



NANTAHALA AREA ACCOMMODATIONS

All addresses are Topton, NC 28781 unless otherwise noted.

CABINS / COTTAGES

A Great Lake Escape
(828)371-1024
www.agreatlakeescape.com

Aquone Log Cabin Rentals
142 Britannia Drive (Laurel Ridge)
(828) 321-2340
www.northcarolinalogcabin.rentals

Brye Haus Cabin
116 Forest Vista
(941) 812-5587 (813) 643-4494
www.mountaincabinbythelake.com

Bucks Nest Cabin
6 Bucks Nest Drive
(828) 557-6072
www.vrbo.com/657935

Cherokee Mountain Cabins
61 Bear Creek Rd
(866) 772-2246 (828) 321-2010
www.cherokeemountaincabins.com

Ralph L. Crisp Realty Co., Inc.
188 Main Street
Andrews, NC 28901
(800) 438-8621 (828) 321-4227
www.ralphcrisprealty.com

Fish Hook Inn
1156 Old Lodge Road
(828) 321-2463
www.romanticcabin.com

Gold Creek Cabin
42 Gold Creek Road
(828) 321-3101
www.vrbo.com/321760

Hooked By The View
531 Indian Lake Road
(404) 375-1635
www.nantahalalodging.net

Hidden Falls Cabin
420 Noon Day Sun Ridge
(828) 557-3078
www.hiddenfallscabin.com

Lakehaven
178 Alpine Shores Lane
www.homeaway.com/vacation-rentals/P307162

Lake Nantahala Vacation Rentals
610 Lake Shore Drive
(706) 897-6270
www.lakenantahalavacations.com

McCormick Lake House
395 Upper Walnut Tree Lane
Aquone, NC 28703
(352) 873-1607
www.homeaway.com/vacation-rental/p310054

Misty Laurel Chalet
180 Hemlock Lane
(850) 383-3970 (850) 528-6803
www.mistylaurel.com

Moonlight Reflections
180 Old Lodge Road
(877) 358-9495
www.logcabins4rent.com

Mountain View House
150 Mountain View Drive
(404) 329-9138 (404) 323-9138

Nantahala Lake House
Vista Loop Drive
(404) 217-2724 (800) 293-1998
www.vrbo.com/259386

Nantahala Lake Marine & RV Park
106 Old Rocky Branch Road
(828) 321-2628
www.NantahalaLakeMarine.com

Nantahala Lakeside Cabins
17974 Wayah Road
Aquone, NC 28703 (828) 321-3406
www.nantahalalakesidecabins.com

Nantahala River Lodge
27395 Wayah Road
(800) 470-4718 (912) 596-4360
www.nantahalariverlodge.net

Nantahala Secluded Chalet
441 Shields Creek Rd
(706) 485-4803 (478) 451-9580
www.vrbo.com/64678

Old Town Brokers NC
131 Wilson Street
Andrews, NC 238901
(800) 293-1998 (828) 321-5516
www.oldtownbrokers.com

Over The Edge Cabin
Noon Day Sun Ridge
(828) 557-3078
www.overtheedgecabin.com

Poire Sauvage Take 2 Vacation Home
371 Nantahala Harbor Drive
(828) 371-0739 (828) 524-2336

Queen's Lake Haven
4541 Windingstairs Road
(770) 477-8489 (770) 713-0413
www.vacationrentals.com/vacationrentals/17255.html

Rahner Vacation Cabin
27 Spring Hill Drive
(877) 589-0207

Raven's River Cabin
192 Nantahala Dam Drive
(828) 321-3101

Romantic Cabin
231 Old Faber Rd
(678) 383-4231
www.romanticcabin.com

Rushing Creek Mountain Cabin
20761 Wayah Road
(828) 321-4134 (800) 293-1998
www.vrbo.com/305973

Stoney Brook
49 Tom Hay Drive
(404) 217-2724 (800) 293-1998
www.oldtownbrokersnc.com/rentals-vacation/319330-StoneyBrook.html

The Cabins At Long Branch
Clinton Cabin Road
(662) 773-3099
www.thecabinsatlongbranch.com

The Living End Lake House
123 Tom Hay Drive
(770) 424-9527 (770) 361-3085
www.vrbo.com/46192

Whispering Pines Deluxe Rentals
4825 Hwy. 19 West, Bryson City, NC 28713
(866) 767-0888 (828) 488-2078
www.whisperingpinesdeluxerentals.com

VACATION HOME RENTALS

Nantahala Cove
476 Lakeshore Drive
(404) 888-3196 (404) 216-6743
www.476lakeshore.com

Knutson Home
432 Lakeshore Drive
(608) 238-0712 (608) 669-4902

Lalomia Home
3504 Little Choga Rd
(770) 429-9331

Nantahala Real Estate
17838 Wayah Road
(866) 218-8439 (828) 321-3101
www.nantahalaproperties.com/rentalcabins

Shields Home
1034 Lake Shore Rd.
(904) 273-0475
Karenshields7@gmail.com

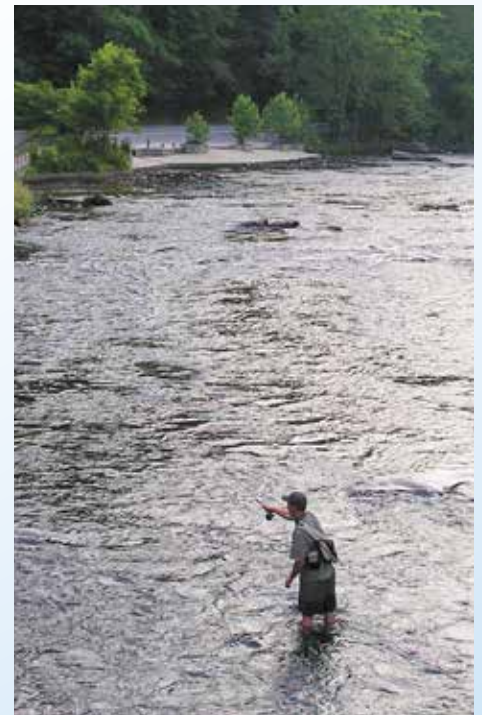

Nantahala Township

Macon County, NC



Map Not To Scale
 Fun & Adventure for Everyone

-  Paved Road
-  UnPaved Road
-  Nantahala River
-  Appalachian River
-  Bartram's Road

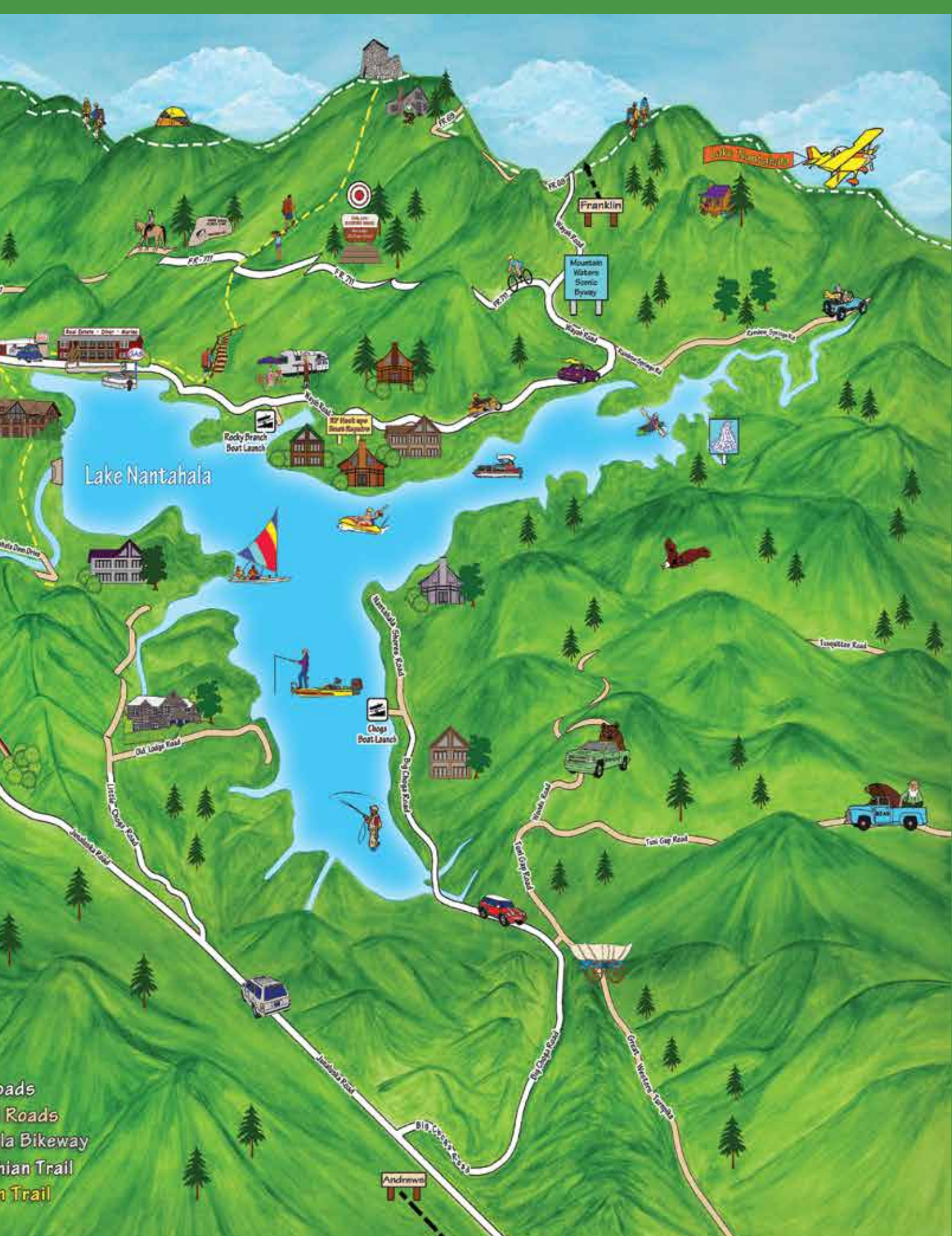

Lake Nantahala

Franklin

Mountain View
Sonic Drive

Rocky Branch
Boat Launch

27 Hook up
Boat Ramp

Chops
Boat Launch

Anderson

Roads
Roads
Bikeway
Trail
Trail

THINGS TO DO



Come take a hike...

Visit Frog Quarters
 573 East Main Street, Franklin
 828-369-8488 www.LittleTennessee.org



Get A Bird's Eye View of The Mountains

Nothing will shake you out of your daily routine quite like zipping through the air above the beautiful forest below. Adventurous types know that ziplines deliver an adrenaline rush as well as a bird's-eye perspective on beautiful surroundings.

There are so many ways to explore the mountains. On land you can hike or bike. In the water you can raft or swim. And finally, by air you can soar over the mountain forests on a zipline. For a bird's eye view of scenery that can't be viewed from the ground, harness yourself in for an exciting outdoor recreational adventure and glide through the canopy like a bird.

A zipline is a wire cable that's strung up between two trees, poles or other sort of anchor. Riding a zip line demands you wear a fitted harness and carabiner that is attached to a wheel. The wheel operates on the cable. You begin at one side and push from the platform and ride the line to the other side. The height of a zip line can be from 25 – 100 feet. This may give you a view of the landscapes from a point of view you'll never get to look at again.

If you are concerned about safety issues associated with a zipline, you'll be happy to know that safety does not need to be a problem. Each bit of equipment utilized is inspected and regulated. You will also receive training and basic safety information just before your ride. You will receive instructions on the best way to wear the harness, use of the brakes and other safety features.

Tennis shoes or backpacking boots are usually recommended by the majority of zip line tour companies. You need to also wear long pants. Very good shoes are essential, especially if you need to walk to the place where the zipline starts. They also need to be solidly attached to your feet. You would be very unlikely to get your shoes back if they happen to slide off while you're riding the zipline. In addition, you need to be aware of things that dangle from you. Items that may be an issue include long hair, a camera on a strap and earrings. It's crucial to secure these before beginning.

George Powell, owner of Highlands Aerial Park Zipline Canopy Tours says, "Our park is an ecological experience covering over thirty-five acres of virgin woods with fifty-mile views of the Nanatahala Mountains offering ziplines from tree to tree over lush forest, waterfalls, gorges, swinging bridges, boulder formations and native flora and fauna. In addition, children have their own kid-friendly area in which they can zip to their hearts' content while learning about the region's settlers, the Cherokee, native botanicals, indigenous animal life, coupled with entertaining tales about moonshiners, forerunners of speedway racers and so much more.

Not interested in ziplining? Enjoy the mile nature walk for those who appreciate a slower-pace. This provides an opportunity for parents and grandparents to spend quality time with little ones and show them natural wonders including bears' hibernation bins. Along the path are four bridges to eliminate steep climbs for smaller limbs and senior legs.

Come enjoy a great new adventure in our beautiful mountains and make memories that will last forever experiencing the love from above!

(Excerpts taken from story in The Laurel Magazine by Donna Rhodes)

ADVENTURE PARK FEATURING EXCITEMENT FOR ALL AGES

World Class Canopy Tour • Junior Challenge Course • Nature Trails • Zip & Sip Tour

9625 Dillard Road, Scaly Mountain
Located between Dillard, GA and Highlands, NC
HighlandsCanopyTour.com
Toll Free: 855.947.6344 • 828.526.8773
10% OFF with coupon code FCC

Enjoy the Beauty...



COME HEAR THE ORIGINAL ROCK MUSIC

This is a guide to 16 scenic waterfalls in Southwestern North Carolina, including areas of the Nantahala National Forest, Pisgah National Forest and the Great Smoky Mountains National Park.

We've also included a waterfalls map to help you get there.

1. Cullasaja Falls - Visible from U.S. 64, in Cullasaja Gorge, 11 mi. east from Franklin, 9 mi. west from Highlands. Height 250 ft. Accessible by foot trail, a half-mile through steep, rough terrain.

2. Dry Falls - Located near U.S. 64, 3.5 mi. west from Highlands, 16.5 mi. east from Franklin. Paved walkway leads to falls from parking area. Walk underneath the 75 ft. falls.

3. Bridal Veil Falls - 2.5 mi. west of Highlands on U.S. 64. Visible from the highway, which at one time routed traffic under the falls. Height 120 ft.

4. Glen Falls - From Highlands, travel 3 mi. south on NC 106. Turn left on U.S. Forest Service Rd. with "Glen Falls" marker. One-mile trail to falls is steep and rough. Consists of three large falls, each dropping approx. 60 feet.

5. Whitewater Falls - At 411 ft., the highest falls in Eastern America. From Cashiers, take U.S. 64 east, 10 mi. to "Whitewater Road." Falls are located 10 mi. south on Whitewater Rd., near the NC-SC state line. Drift, Horsepasture and Rainbow Falls are also accessible from Whitewater Rd. Whitewater Falls can also be reached from N.C. 107, south of Cashiers.

6. Rainbow Falls - From Cashiers, take U.S. 64 to N.C. 281 South. The trail to the falls is two miles from this intersection.

7. Toxaway Falls - This falls can be seen from your car as you cross the Toxaway River on U.S. 64 East near Rosman.

8. Courthouse Falls - Take US 64 East to N.C. 215 North. Travel 10 miles and take right on Courthouse Creek Road. Trailhead well marked.

9. Sliding Rock - This natural waterslide is a favorite of many people. Just jump in the water at the top of the falls and slide down the rock face to the bottom. 11,000 gallons of 50 to 60 degree water rushes down the rock every minute. Take 276 North from Brevard. 7 Miles north of the Ranger Station.

10. Looking Glass Falls

Take 276 North from Brevard. Falls is approximately 4 miles north of Ranger Station. Parking area is well marked. Short walk to falls

11. Indian Creek Falls

- From Bryson City, take "Deep Creek Rd." north 3 mi. to Deep Creek Campground in the Great Smoky Mountains National Park. One-mile hike to falls is classified as "easy". Height 60 ft.

12. Juneywhank Falls - Follow directions to Indian Creek Falls. Juneywhank Falls are one-quarter mile downstream from Indian Creek.

13. Tom's Branch Falls - See directions to Indian Creek Falls. A quarter-mile walk from Deep Creek Campground.

14. Rufus Morgan Falls - This easy one mile loop trail is named after Rufus Morgan, a naturalist who was instrumental in developing the Appalachian Trail. Take U.S. 64 for 3 miles west of Franklin. Turn right at Wayah Bald directional sign. Take first left onto Wayah Road (S.R. 1310). 6.6 Miles and then left of F.S. Road 388. Trail 2.2 miles on right.

15. Big Laurel Falls - Go 9 miles west on U.S. 64. Turn left on Wallace Gap Road (Old U.S. 64) and go 1.5 miles. Turn right on F.S. Road 67 (toward Standing Indian Campground) and go 7 miles (5 miles past Back Country Information Center). Trail runs along an old railroad grade. After passing over bridge, it splits; right ends at Big Laurel Falls.

16. Mooney Falls - See directions to Big Laurel Falls, continuing for .7 mile past Big Laurel Falls trailhead. A very short trail descends to Mooney Falls. Roadside parking available.

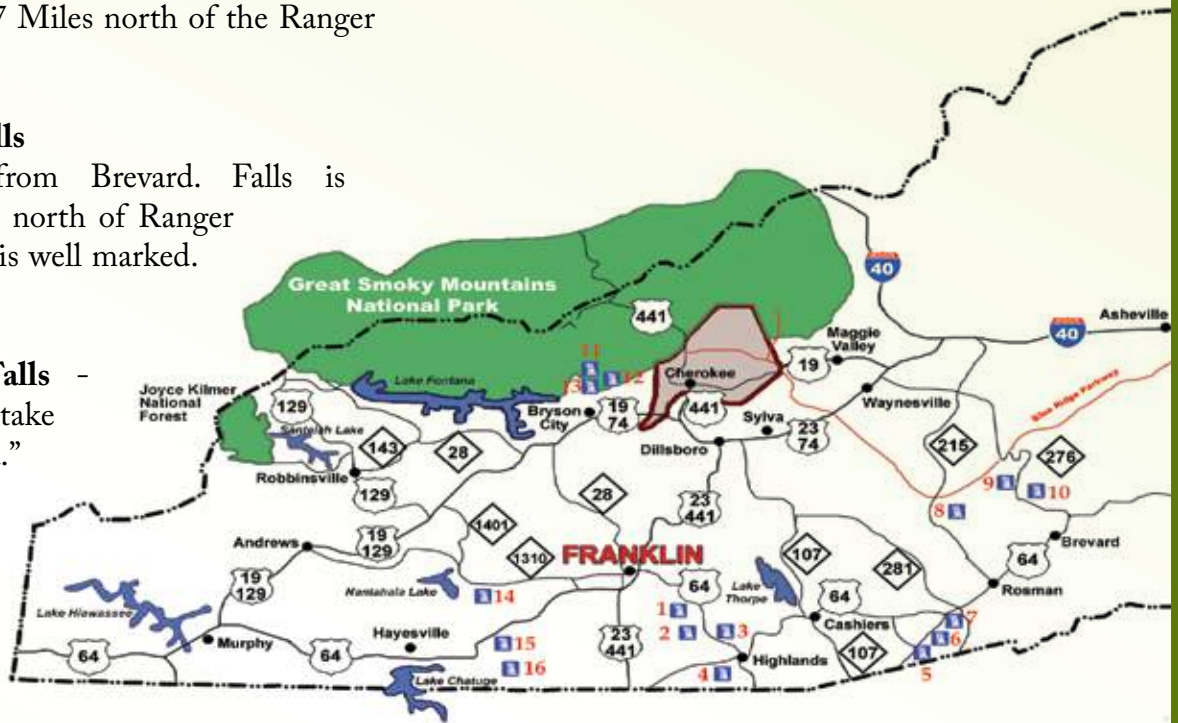

Cullasaja Falls



Antiquing in Franklin

Antique collecting is a passion for many people but finding the right collectibles may not always be easy. There's nothing like the rush of discovering an antique treasure, except perhaps the fun of the search. Antique shopping in Franklin, NC is sure to satisfy both. From historic heirlooms to funky "junque", you'll uncover plenty of antiques and

collectibles in our antique shops.

A product is considered to be an antique if it is over a hundred years old or is rare enough to have some value. You may be able to find everything from that special piece of furniture that you want to collect to enhance the look of a room or a piece of antique pottery or glassware for a corner cupboard or some antique books or photographs,

antique jewelry or watches, antique clocks or even an antique car. If you have a special interest and do not see the item or items you are seeking, just ask the owners or managers of the antique shops because they just might know someone who has what you are looking for.

Happy Antiquing in Franklin, NC.



ANTIQUES & SPECIALTY SHOPS

www.whistlestopmall.com

145 River Road • Franklin, NC
(off the Highlands Road)

(828) 349-1600



Mon, Tues, Thur, Fri, Sat: 10:00 - 5:00
Wed: 1:00 - 5:00 • Closed Sunday

153 E. Palmer St • Franklin, NC
www.nestfeathersnc.com
828-349-5476

Bryant's Antique Mall



Open Monday - Saturday
9 am - 5:30 pm
Sunday 11 am - 5:30 pm

10114 Georgia Road, Otto NC
828-524-0280

The Historic Cowee School Arts & Heritage Center

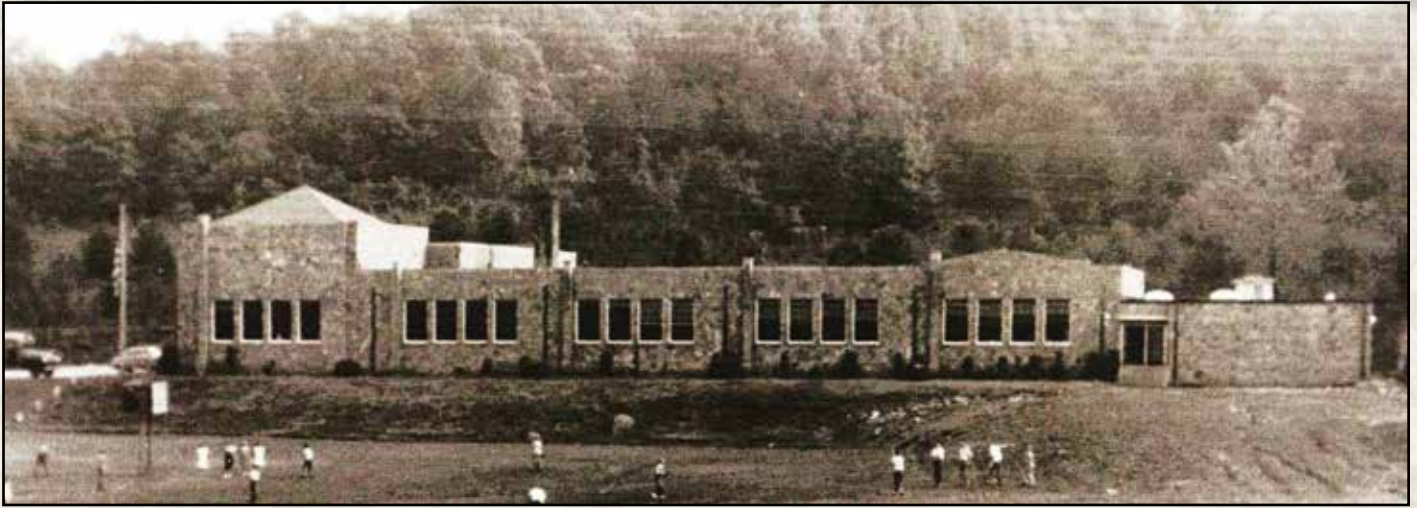

Located on a North Carolina Scenic Byway, The Historic Cowee School lies within the heart of the 370-acre Cowee-West's Mill National Register Historic District and in the center of the Nikwasi-Cherokee Cultural Corridor. Thousands of years of history, from the ancient Cowee Mound to the early-20th-century Rickman Store, are within a half mile of the school.



offers high-quality entertainment from several genres of music, with an emphasis on traditional styles such as bluegrass, Americana, and folk. Except for one up-and-coming band each year, the series includes musicians and bands, both national and international, who are award-winning recording artists. The series for 2017 includes:



A Works Progress Administration project built in 1943 from local stone on the site of a Civilian Conservation Corps Camp, the Cowee School served thousands of students until it was closed as a school in 2012. Now the Cowee School Arts and Heritage Center, it continues in its role as a community center, recreation and entertainment venue, business incubator, and learning space. Cowee School offers classes in the arts, pottery, weaving, clogging, mountain music, and more. It is a place for festivals, music, family reunions, birthday parties, community gatherings, and burgeoning small businesses.

Cowee School is known for its events. The Annual Franklin Area Folk Festival, organized through a partnership with the Folk Heritage Association of Macon County, draws thousands of visitors from all over to enjoy cultural arts, music, folk demonstrations, and food. The 2017 festival is Saturday August 19th from 10 am – 4 pm. It coincides with the weekend of the solar eclipse. The Cowee School Summer Concert Series, beginning in May and running through October,

- May 20 - Dale Ann Bradley
- June 17 - TBD
- July 15 - Tellico
- August 26 - Zoe & Cloyd
(formerly, Red June)
- September 16 - The Becky Buller Band
- October 21 - The Boxcars

Visit www.coweeschool.org for more information.





Pickin' On The Square Concerts
Saturdays May - October



Taste of Scotland Festival
June 17



Appalachian Heritage Festival
July 15



Mountain High BBQ Festival & Car Show
August 11 & 12



Macon County Agricultural Fair
September 14 - 16

Annual

MAY THRU OCTOBER
(Every Saturday evening)
Pickin on the Square

MAY
Mother's Day Weekend Gem Show
Airing of the Quilts
G & LW Wholesale Gem Show

JUNE
Taste of Scotland
Blue Ridge Gospel Weekend

JULY
4th of July Fun Day & Fireworks
4th of July Parade
Sweet Corn Festival
Appalachian Heritage Festival
Macon County Gemboree
G & LW Wholesale Gem Show
Folkmoot

For a complete Calendar of Events



Pumpkin Fest
October 21



4th of July Parade on Main
July 4



4th of July Fireworks in the Park
July 4

Events

AUGUST

Mountain High BBQ Festival & Car Show
Smoky Mountain Shrimp Boil
Folk Festival

SEPTEMBER

Gem Capital Auto Club Car Show
Macon County Fair

OCTOBER

Autumn Leaves Craft Show
Leaf Lookers Gemboree
Pumpkin Fest

NOVEMBER

Veterans Day Parade
Annual Tree Lighting Ceremony
Annual Christmas Parade
Winter Wonderland

DECEMBER

Winter Wonderland



Gems Shows
May, July & October



Folk Festival
August 19

visit www.VisitFranklinNC.com



Christmas Parade
November 26



Winter Wonderland
November 25 & December 2



Hiking Our Mountains

THE APPALACHIAN TRAIL

No matter whether you are a novice hiker or veteran ridgerunner, the Appalachian Trail offers unparalleled opportunities to explore, experience and connect with nature. Approximately 60 miles of the AT run through this area beginning at the Georgia state line and meandering northward to the Nantahala River at Wesser, North Carolina.

SHOT POUCH

Go three miles on U.S. 64 and turn right at Wayah Bald directional sign. Take first left onto Wayah Road (SR 1310), go nine miles to Wayah Gap. Following sign, turn right on gravel road (FS 69) and go 0.9 miles. Trail sign is on the right. Unblazed trail crosses AT, turns onto grassed logging road, and ends at a wildlife opening. 1.0 mile easy.

CHUNKY GAL TRAIL

Blue-blazed, 5.5 miles. This little-used trail (scenic when leaves are off) follows the ridge of Chunky Gal Mountain. Trailhead is on US 64 in Glade Gap, at the top of the long climb out of Shooting Creek Valley. The beginning is marked with small signs and blazes but is not easy to locate. The trail ends at the AT 3.0 miles south of Deep Gap.

WAYAH BALD

Follow above directions to Wayah Gap. Following sign, turn right on gravel road (FS 69) and go approximately 4.5 miles to the bald. Paved trail, suitable for handicapped, leads to the Wayah Bald lookout tower, which is a National Historic Landmark offering breathtaking, panoramic views of the area.

WAYAH CREST

Follow directions above to Wayah Gap. Park at Wayah Crest to the left, walk through picnic area to AT (white blazes) and turn right. Follow AT to a big grass field, turn left on the unblazed seeded road going downhill. Follow seeded road back to the starting point. 2.5 miles moderate.

YELLOW MOUNTAIN FIRE TOWER

The recently restored tower is located on the Macon-Jackson County line. It offers panoramic views. It can be reached by foot on an 4.8 mile (one way) trail from Cole Gap on Buck Creek Road. Take U.S. 64 East approximately 3 miles from Highlands and turn left on Buck Creek Road (S.R. 1538). Go 2.3 miles and look for a pull-off and a path going straight up the bank on the right side of the road.

BARTRAM TRAIL

The Bartram Trail, when complete, will be continuous from South Carolina to Cheoah Bald. Described here is the section between

Franklin, N.C., and Nantahala Lake. Bartram Trail Blazes are yellow.

Miles: 0.0 - Trailhead on Wallace Branch, on N.C. 1315, 1.7 miles from its junction with "Old 64" on the outskirts of Franklin, near the Wayah Ranger District of USFS. 1.3 - Reach junction with old Trimont Trail from Franklin to Wayah Bald. Bartram Trail turns left.

10.0 - Reach junction with AT, 0.2 miles north of Wayah Bald.

12.1 - Bartram Trail turns right and leaves AT. Descend west on McDonald Ridge.

14.1 - Reach paved USFS 711 at Sawmill Gap. Bartram jogs left across road, then continues to N.C. 1310 on the shore of Nantahala Lake.

RUFUS MORGAN TRAIL

This easy one mile loop trail is named after Rufus Morgan, a naturalist who was instrumental in developing the AT. Take U.S. 64 for 3 miles west of Franklin, turn right at Wayah Bald directional sign. Take first left onto Wayah Road (S.R. 1310), 6 miles and then left on F.S. Road 388. Trail is 2.2 miles on right

ROCK GAP

From Franklin, follow US64 West 11.4 miles (from overpass where US23 goes South to Atlanta) to left turn at sign saying "Appalachian Trail" and "Standing Indian Campground". Follow this road (Old Rt. 64)

1.9 miles to sign reading “Standing Indian Campground” and turn right on paved road (FS67). Follow road for one-half mile to parking area with sign “Rock Gap”. The AT passes through area without crossing road, go left for Northbound, right for Southbound.

STANDING INDIAN AREA

Access trails - (South to North) For all these trails, follow directions given for Rock Gap above, then CONTINUE on FS67 (when open) to these trailheads.

Trails 1,2,and 8 leave from the “Backcountry Information Area”, which is a parking area at the end of the paved part of FS67. Follow FS67 past Rock Gap Parking area for 1.6 miles, bearing left at the Y at the entrance to Standing Indian Campground.

1) **Kimsey Creek Trail:** Blue-blazed, 3.7 miles. This popular trail follows the course of Kimsey Creek from the campground to Deep Gap. It begins at the Backcountry Information Center, crosses the river on the campground road, then turns right and skirts the campground on the north side. At 0.3 mile, it turns left and leaves the trails that follow the river. At 0.9 mile, it enters a clearing, where it turns right along a gated road following the creek. At 2.1 miles, it crosses a log bridge over a side creek. The trail enters Deep Gap through the old picnic and camping area. Standing Indian Mountain can be reached by turning left on the AT.

2) **Lower Ridge Trail:** Blue-blazed,4.2 miles. This trail is the most direct (but a strenuous) way to reach Standing Indian Mountain from the Standing Indian Campground. It originates at the Backcountry Information Center, crosses the Nantahala River on the main campground road, skirts the campground area, then climbs rather steeply up Lower Trail Ridge directly to the mountain. It crosses the AT near the top of the mountain and continues 0.1 mile to end at the summit clearing.

3) **Beech Gap Trail:** Blue-blazed,2.8 miles. Trail starts at Beech Gap parking area on USFS 67, four miles south of Backcountry Information Center. At 0.5 mile, Big Indian Horse Trail (orange blazed) approaches from the right. At 2.0 miles, reach Big Indian Road (also horse trail, orange blazes) and turn left. Reach

AT at Beech Gap.

4) **Timber Ridge Trail:** Blue-blazed, 2.3 miles. This trail starts at the Timber Ridge-Big Laurel Falls parking area on USFS 67,4.4 miles south of the Backcountry Information Center. It passes through a charming variety of different woodlands while climbing to meet the AT. After Crossing a log bridge over a large brook, trail turns left and climbs through rhododendron, then enters a beech woods area. About halfway, it crosses Big Laurel Branch on a wood foot-bridge, then climbs through mixed woodlands to Timber Ridge, where it proceeds through open, fern-carpeted woods to the AT, 0.4 mile south of Carter Gap.

5) **Betty Creek Trail:** Continue on FS67 for 8.3 miles past Rock Gap. There is a clearing/camping area at this trailhead. The beginning of the Betty Creek trail is poorly marked -- it starts at an opening in the East side of the clearing, and almost immediately crosses a small creek. Past the creek follow the blue blazes for about a half mile to the AT at Betty Creek Gap.

6) **Mooney Gap:** Continue on FS67 for 9 miles, then turn right on FS83 for 0.5 mile. Mooney Gap a is small camping/parking area where AT crosses road.

7) **Albert Mtn/Bigspring Gap:** Follow FS67 for 11 miles to it's end at a parking lot. At the far end of the lot, an old gated road leads about 1/3 mile to the AT between Albert Mtn. and Bigspring Gap. Turn right uphill for Albert, left for Bigspring Gap and shelter.

8) **Long Branch Trail:** Blue-blazed, 2.0 miles. One of many connecting trails between the Standing Indian Campground area and the AT. The trailhead is across the road from the Backcountry Information Center (a bulletin board) on USFS 67 near the campground. It ends on the AT at Glassmine Gap, after climbing through hardwood forest on the south of slope of Long Branch Creek. It intersects an orange-blazed horse trail and crosses the creek near the upper end.

BEAR PEN TRAIL

Blue-blazed, 2.5 miles. This charming connector trail starts on USFS 67, three miles south of Backcountry Information Center (a bulletin board and parking). The

lower 0.4 mile follows a grassed logging road. Watch for easy-to-miss turn-off road into woods. The rest of the Trail traverses several different kinds of woodland while climbing to meet the AT at the southern end of Albert Mountain.

PICKENS NOSE

Go nine miles past the Back Country Information Center at near Standing Indian Campground, to intersection for FS 67 and FS 83. Turn right and follow FS 83 to sign at trailhead. Trail has three scenic overlooks including one of Northern Georgia. Trail is 0.7 mile and passes through mature oak forest with an understory of laurel and ivy.

WHITESIDE MOUNTAIN

Whiteside Mountain stands as a landmark along the eastern continental divide. It rises more than 2,100 feet from the valley floor to the summit at 4,930 feet. The south face contains magnificent granite cliffs ranging from 400 to 750 feet high. A 2 mile loop trail takes hikers along the ridge of the mountain to spectacular views to the east, south and west. Rock climbing is permitted from August 15 to January 15. The other months are restricted to provide nesting habitat for the peregrine falcon, which has been reintroduced to the area. Go 5 miles east of Highlands on U.S. 64. Turn right on Whiteside Mtn, Road (S.R. 1600). Go 1.5 miles and the parking area will be on the left.

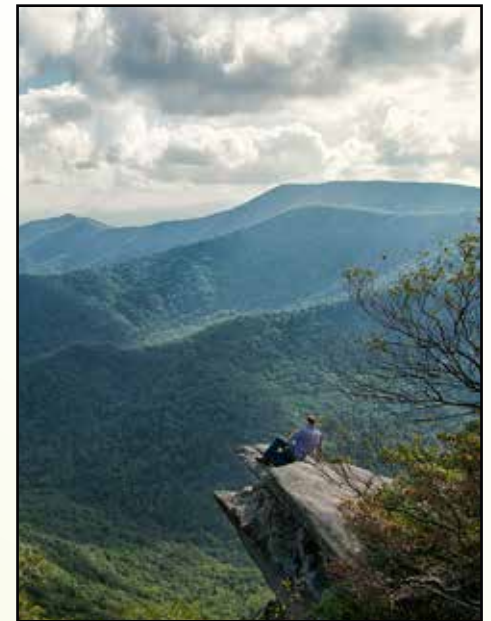

Nantahala National Forest

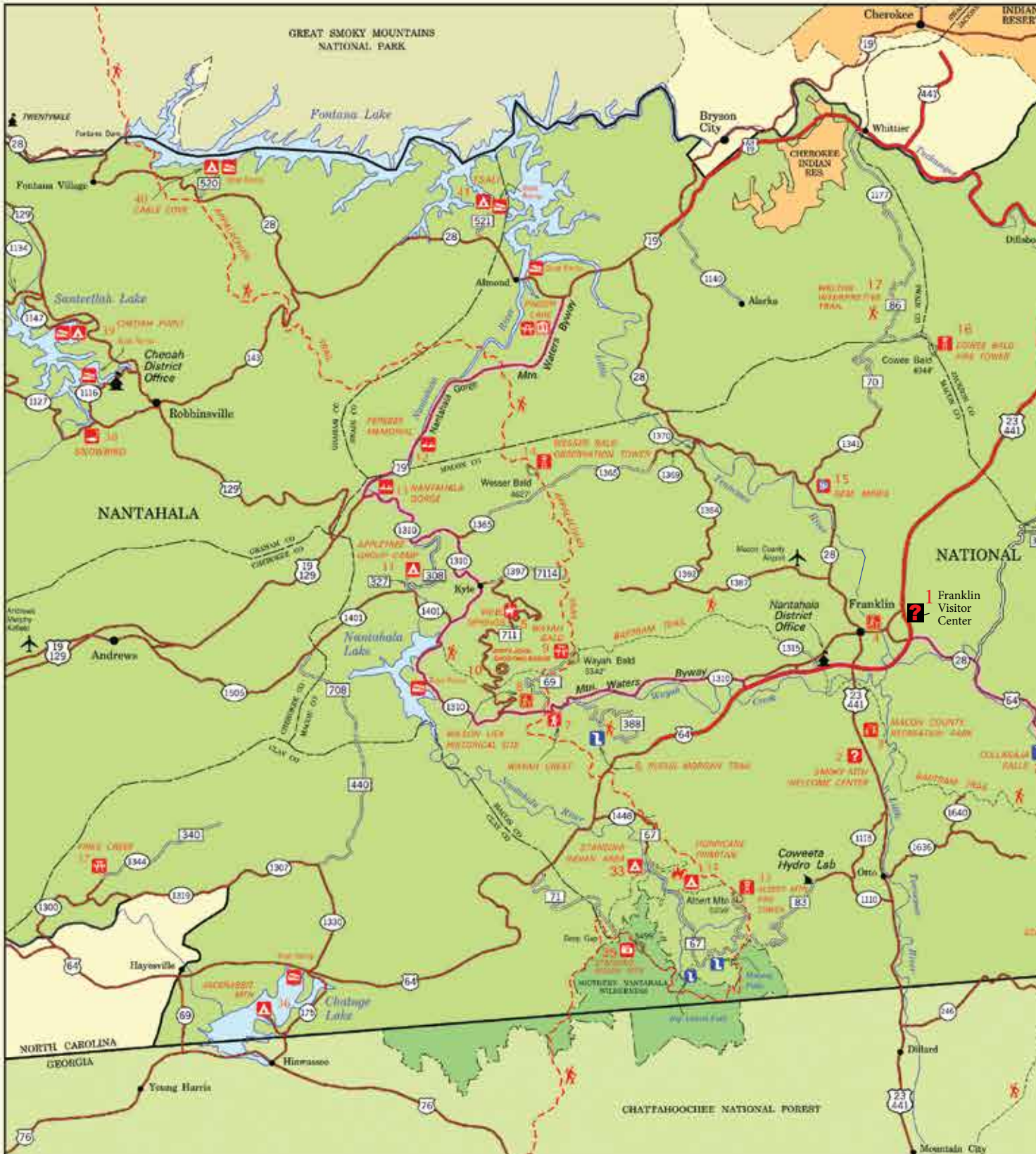

Our National Forests are truly America's Great Outdoors and the Nantahala National Forest is no exception. It is the largest of four such forests in North Carolina. Comprised of over a half million acres, you can ascend to the peaks reaching nearly 5,500 feet, take to over 600 miles of hiking trails and along the way enjoy the beauty of clean mountain waters tumbling over waterfalls. Unique plant communities and wildlife abound in the forest. Below are just some of the many activities you can enjoy.



LEGEND

Nantahala National Forest	Camping	Information
Adjacent National Forests	Picnicking	Shooting Range
District Ranger Office	Rock Climbing	Restrooms
Other Forest Service Facility	Playground	Swimming
U.S. Highway	Hiking	Showers
State Road	Horse Trail	Handicap Accessible
Forest Road	ATV Trail	Trailer Space
<small>Road numbers may be posted vertically on a sign.</small>	Boat Ramp	Trailer Dump Station
Forest Road	Canoeing/Rafting	Drinking Water
<small>Forest Service roads have a gravel surface.</small>	Fishing	Amphitheater
	Waterfalls	Fee Required
	Fire Tower	
	Scenic Views	
	Point of Interest	

RECREATION OPPORTUNITIES

SITE # and NAME	FACILITIES	COMMENTS
1 - Franklin Chamber	?	Chamber of Commerce
2 - SMH Welcome Center	? ? ?	Welcome Center
3 - Macon Co. Rec Park	? ? ?	County maintained park
4 - Franklin Museums	? ?	Downtown Franklin
5 - Wine Springs Horse Camp	? ? ?	Swimming Pool at L.B.J.
6 - Rufus Morgan Trail	? ? ?	Waterfall
7 - Wayah Crest	? ?	Appalachian Trail Nearby
8 - WilsonLick Historic Site	? ?	Historical Site
9 - Wayah Bald	? ? ? ?	Scenic Overlook
10 - Dirty John Shooting Range	? ? ?	Shooting Range
11 - Appletree Group Camp	? ? ? ? ?	Groups by Reservation only
12 - Forebee Mem. Rec. Area	? ? ? ?	Limited Picnicking
13 - Nantahaia Gorge	? ? ? ?	Rafting and Kayaking
14 - Wesser Bald Ob. Tower	? ? ? ?	Observation Tower
15 - Gem Mines	? ?	Off NC28, US 441, US64
16 - Cowee Bald Fire Tower	? ?	Scenic View
17 - Walton Interpretive Trail	? ?	1 Mile Trail through Spruce-Bog
18 - Wayehutta ATV Trails	? ? ? ?	ATV Trail System
19 - Balsam Lake	? ? ? ? ?	Accessible Trails and Fishing
20 - Whitewater Falls	? ? ? ? ?	Highest Falls in the East
21 - Whiteside Mountain	? ? ? ? ?	Two Mile Trail to Vista
22 - Glen Falls	? ? ?	Three Waterfalls
23 - Silver Run Falls	? ? ?	NC107
24 - Yellow Mtn. Fire Tower	? ? ?	Fire Tower
25 - Bridal Veil Falls	? ? ?	Drive Under the Falls
26 - Dry Falls	? ? ?	Easy Walk to Falls
27 - Van Hook Glad Campgd	? ? ? ? ? ?	Showers Available at Cliffside
28 - Cliffside Lake	? ? ? ? ? ?	2 Picnic Shelters by Reservation
29 - Cullasaja Falls	? ? ?	250 Feet Cascading Falls
30 - Moss Knob Shooting Rge	? ? ?	Shooting Range
31 - Ranger Falls Intpreive Tr.	? ? ?	
32 - Albert Mtn. Fire Tower	? ? ?	Fire Tower
33 - Standing Indian Campgd	? ? ? ? ? ?	On Kimsay Creek
34 - Hurricane Campground	? ? ? ? ? ?	No Water
35 - Standing Indian Mountain	? ? ?	5499' Elevation
36 - Jackrabbit Mtn. Rec Area	? ? ? ? ? ? ?	Evening Programs in Season
37 - Fires Creek	? ? ? ?	30 Miles of Trails
38 - Snowbird Picnic Area		On Snowbird Creek
39 - Cheoah Point		On Santeetlah Lake
40 - Cable Cove		Near Fontana Lake
41 - Tsali Rec Area		Near Fontana Lake/Bike Trails
42 - Bob Padget Poplar		Rich Gap Road
43 - Blue Valley	? ? ? ?	Off NC 28
44 - Chattooga Trail	? ?	Bullen Road

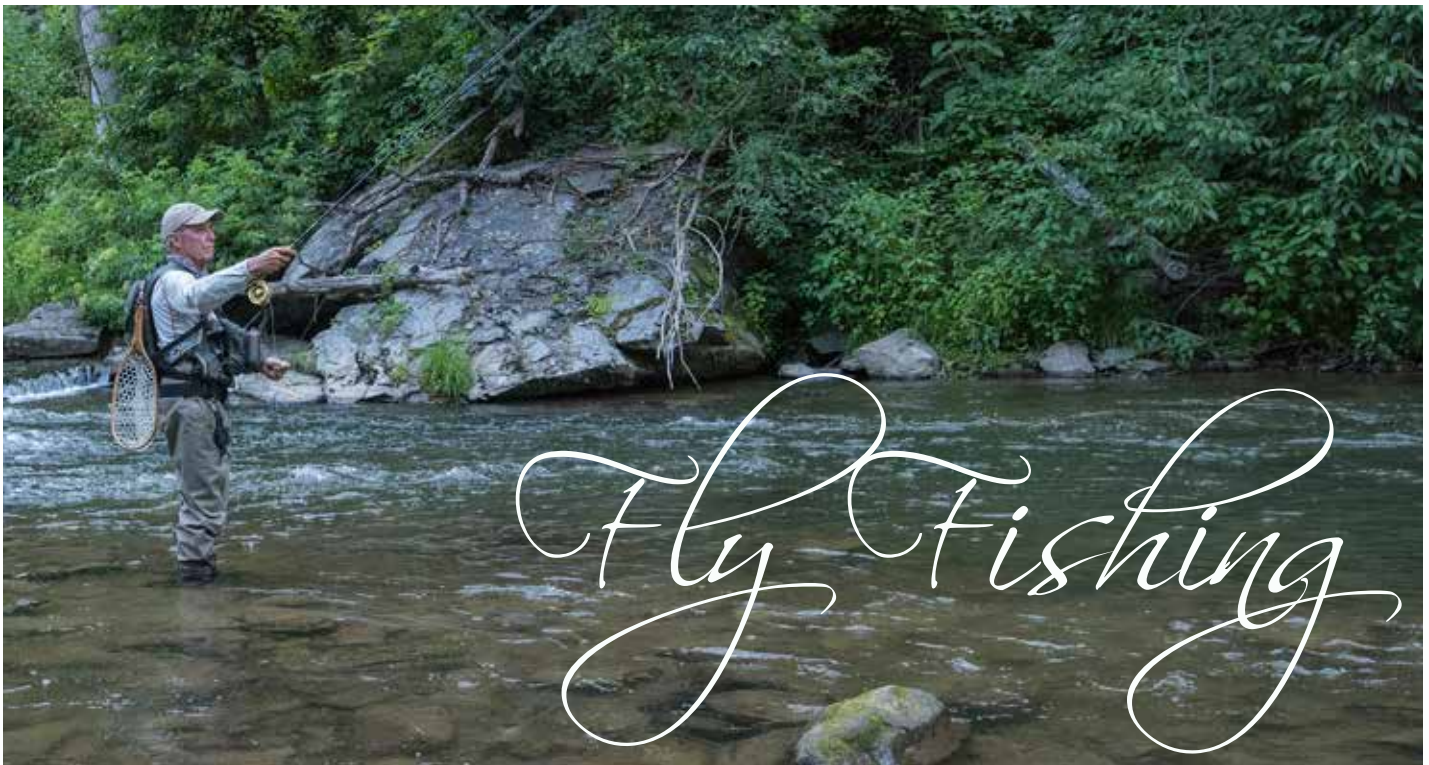

Fly fish for Brown, Rainbow and Wild Brook Trout with local guides who are familiar with the area's local water. Explore rivers such as the Nantahala River, Tuckaseegee River, Cullasaja River and the Little Tennessee River. Learn how to read water, spot fish and choose the right fly pattern. Trips packages are available. Reservations are suggested but not required. Visit www.WesternNCFlyFishingGuide.com and www.EndlessRiverAdventures.com for more information.

NANTAHALA RIVER

The Nantahala is a freestone river that is 32 miles from Franklin. It is stocked with Brook, Brown, and Rainbow Trout with Brown and Rainbows holding onto the stream born population. This is classic trout water full of runs, pools and pocket water, which is great for the beginning fly angler to learn to read water. Nantahala also has wonderful hatches of both mayfly and caddis offering anglers great dry fly fishing in the spring and fall. There is a delayed harvest section of the river from October 1st through June 1st but it is on hatchery regulations the rest of the year, Directions: Take Highway 64 west for 6 miles until you get to Old Murphy Road (across from Mt. Hope Baptist Church) and turn right. Go down Old Murphy Road for 100 yards until you get to a small gas station then turn left on Wayah Road. Follow Wayah Road over the mountain and down the other side past Nantahala Lake until the road comes in contact with the river.

CULLASAJA RIVER

The Cullasaja runs between Franklin and Highlands on Highway 64 East. It is a beautiful and scenic river full of waterfalls, deep pools and slow glassy runs. The river is stocked with Brook, Brown and Rainbow trout, but Browns and Rainbows seem to be the majority of the stream born population. The area between Gold Mine Bridge (approximately 10 miles from Franklin) and Turtle Pond Bridge (approximately 13 miles from Franklin) offers numerous pull-offs with easy access to the river. Across the road from Turtle Pond Bridge is Cliffside Lake. Stocked trout can be taken by bait, spinner or fly for a small usage fee. The Cullasaja should be waded in extreme caution around waterfalls and during high water times. Directions: From Franklin take Highway 64 East toward Highlands.

LITTLE TENNESSEE RIVER

The Little Tennessee River becomes very fishable from the center of Franklin all the way to the mouth of Lake Fontana. The fly fisher can expect to catch bass, bream and the occasional trout. The greatest population of trout would be below Tellico Creek. This scenic river is accessible via some spots along Bryson City Road (Highway 28) and Needmore Road. The LTR is relatively easy to wade. An aggressive smallmouth bass on a fly rod is a moment to remember.

TUCKASEEGEE RIVER

The Tuckaseegee or "Tuck" is a dam controlled river with power generation dams located on the east and west forks of the river upstream of the "delayed harvest" section. From October 1st until June 1st, the 6-mile section from Western Carolina University to Highway 441 in Dillsboro is super stocked with large hatchery fish. During this period the regulations are catch and release only. During early spring, 30 to 40 fish days are not unusual. From June 1st to October 1st normal general trout water regulations prevail allowing anglers to keep 7 fish any size and quantities of fish decline rather quickly. Use caution as water levels may change at any time. Lake levels, generating schedules and (on the Tuckaseegee River only) flow arrival and recession times are online at www.duke-energy.com/lakes/nantahala/nantahala-lake-levels.asp or call 1-800-829-LAKE. Directions: 441 North to bridge over Tuckaseegee at Dillsboro. Take 1st right just after bridge onto River Road.



WNC Fly Fishing Guide

1/2 day & Full Day Charters

Fly Fishing Instruction

Gift Certificates

Tom Hopkins

828-342-6480

www.WesternNCFlyFishingGuide.com

Visit Your Local Yarn Shop!



 SILVER THREADS &
GOLDEN NEEDLES

828.349.0515

We Have Everything You Need
For Knitting, Crochet,
Weaving, Spinning, Felting &
Dyeing. Classes Available!

41 East Main Street - Downtown Franklin
Open Monday - Saturday 10am - 6pm
www.SilverThreadsYarn.com

A Stitch in Time

Creative Sewing and Quilt Shop
Fine Fabrics, Machines and Supplies
Classes Available

Open M-F 10:00-5:00, Sat. 10-1:00



A Stitch in Time is honored to be a
featured shop in the Fall 2010 issue
of Quilt Sampler magazine, published
by Better Homes and Gardens

We are Western North Carolina's
Handi Quilter Representative featuring
the newest Avante 18" machine! Stop
in and test drive one today!



23 Macon Center Drive
Franklin, NC
828 524-3300



www.astitchintimenc.com

Climbing Rose

Featured in Better
Homes and Gardens'
"Quilt Sampler"
Magazine Fall/Winter
issue 2010



Whooo's looking for
something to do while in
Franklin and Nantahala?

Be sure to check out
the "What To Do"
section on
www.VisitFranklinNC.com
or visit the beautiful,
new Visitor Center
located in Franklin at
98 Hyatt Road..



Janome Machines, Fabric, Notions, Wool, Embroidery, English Paper Piecing, & More!

Sassy Stitches Quilt Shop

106 W. Palmer Street, Franklin, NC 28734
828-349-8912 SassyStitches.biz



TOTAL Solar Eclipse

Make Franklin, NC
your ideal viewing destination!



For 2-1/2 minutes on August 21, Western North Carolina will be the *land of midday darkness* thanks to the nation's first total solar eclipse since the 1970's. On that day, the moon will cast a 70-mile-wide shadow that will follow a southeasterly path across the country, from Oregon through South Carolina. Franklin and Nantahala Lake, NC sits squarely in that path of totality.

The entire event will take about three hours as the moon slowly passed across the face of the sun.

The partial eclipse will begin shortly after 1 pm in Western North Carolina. As the moon moves in front of the sun, it will first appear like a small 'bite' taken out of an apple. Gradually, the 'bite' will become larger and larger as daylight becomes dimmer and dimmer. As more of the sun is covered by the moon, the sun will take on a crescent shape that continues to get thinner until the sun is completely covered and turns black. This transition will take about an hour and a half.

The total eclipse will begin at 2:34 pm and last for two minutes and 36 seconds. During total darkness the temperature may drop 10 to 15 degrees, birds will stop singing, and stars will be visible in the daytime sky. After that, the process will be reversed as the partial eclipse slowly wanes and sun becomes brighter. By 4 pm, Franklin & Nantahala Lake, NC will have returned to normal. Protective glasses or filters **MUST** be used to view all partial eclipse phases.

Lodging is available in Franklin and around Lake Nantahala but reservations need to be made early for this event. Visit these two websites for a listing of accommodations in each community: www.visitfranklinnc.com and www.visitnantahalanc.com.



 Find us on
Facebook
facebook.com/franklinchamber

 FOLLOW US ON
Instagram
@franklinncchamber

Follow us on
Pinterest
@franklinncchamb

follow us on
twitter
@VisitFranklinNC

 **RadioShack®**



SHOP FRANKLIN FIRST
Telephones • Computers • TV's • And Much More...



SONY



Legendary customer service for over 52 years

Curtis TV / RadioShack

www.curtistvinc.com

(828) 524-4484 • 644 West Palmer Street • Franklin, NC

 Follow us on facebook at Curtistv Radioshack



Downtown Franklin

Join the Journey on the Appalachian Trail

The most famous foot trail in the world is just minutes from downtown Franklin in Macon County. The Appalachian Trail (AT) crosses Route 64W at the parking area just past the big rock cut at Winding Stair Gap 11 miles from Franklin, a newly designated Appalachian Trail Community. You can put your feet on this trail here or at several access points in Macon County.

The Appalachian National Scenic Trail, known as the AT, runs from Springer Mountain in Georgia for 2,181 miles to Mount Katahdin in Maine's Baxter State Park. The trail is blazed (marked) along its whole length by white rectangles 2 inches wide by 6 inches high usually painted

chest high on trees. Forty-seven of those miles are located here in Macon County and sixty miles are maintained by our local Nantahala Hiking Club (NHC), one of 31 maintaining clubs of the Appalachian Trail Conservancy (ATC). Over the years the ATC has aspired to connect the human spirit with nature and to preserve the delicate majesty of the Trail as a haven for all to enjoy.

Get away and experience the serenity and camaraderie of hiking a nature trail that is open only to walkers, hikers, backpackers—and dogs. You won't find the crowds you may have encountered in other National Parks across the country. While some hikers do hike the entire AT, the vast majority of hikers choose to enjoy smaller sections of the Trail. From several access points in Macon County, you can join the journey and hike the southern Appalachians in the Nantahala National Forest and you don't have to be a serious hiker. Enjoy the beauty of the AT when spring wildflowers are blooming, or in the fall at peak color foliage season, or in winter when leafless trees offer magnificent long range views, or any time during the year just for the simple pleasure of being outdoors.

Winding Stair Gap is the simplest access point to the AT from Franklin, but there are several other ways to get to the Trail. The AT passes just in front of the Rock Gap parking area which is on USFS 67 approximately 0.6 miles from Wallace Gap on "Old 64" at the entrance road to Standing Indian Campground. "Old 64" is a left-hand turn approximately 1 mile further west from Winding Stair Gap on 64W. Once you make the left-hand turn you will reach Wallace Gap in 2 miles. You can see an AT shelter just 0.1 miles right of the parking area. Another access point is Wayah Crest which is reached from US 64 West. Starting from the US 441- US 64W intersection, travel 3 miles on US 64 W and turn right at Wayah Bald directional sign. Take first left onto Wayah Road (SR1310) and go 9 miles to Wayah Gap. Turn left and park at Wayah Crest. Walk through the picnic area to the AT and turn right/north. If you follow the AT for 1.7 miles you will find the base of Siler Bald (elevation 5,216 feet). Walk up the spur trail to the west and on a clear day you can see points in Georgia and the Great Smoky Mountains National Park. Another way to reach the AT is at Deep Gap located 14.6 miles from the US 441 – US 64W intersection on 64 W. Turn left just past the Clay County line and travel on Deep Gap Road USFS 71 for 6 miles.

The road ends at a parking area which is Deep Gap. The A.T. crosses this area from Georgia (AT south/right), going to Standing Indian Mountain (AT north/left). The summit area of Standing Indian Mountain (elevation 5,498 feet) offers superb views of the Georgia Blue Ridge.

Side trails are another outstanding feature of the AT in the Nantahala mountains. A wide variety of loop hikes of one day to several days can be made. Plan a day hike or an overnight backpack.

So, put on comfortable walking shoes, grab some water, take a lunch, and contact one of the following to find out more information on AT access points: Nantahala Ranger District (828-524-6441), Nantahala Hiking Club (www.nantahalahikingclub.org), or one of the two local outfitter stores located in the business directory in the back of this magazine.



BEST SMALL TOWN

FRANKLIN, N.C.

Franklin, NC celebrates the designation by the Appalachian Trail Conservancy as the first Appalachian Trail Community. This program highlights the value of trailside communities and towns as a driver for sustainable economic development and the importance of the towns to the A.T. as agents in protecting its complex recreational, volunteer, educational and environmental resources.



TIMELESS MOMENTS IMAGING

828-371-7801

TMI-IMAGING@MORRISBB.NET

LANDSCAPES
WATERFALLS
SUNRISE & SUNSETS
FINE ART PHOTOGRAPHY

CANVAS GALLERY WRAPS
METAL PRINTS
ARCHIVAL PHOTO PAPER



GOOD
SHEPHERD
LUTHERAN
CHURCH

REV. FRED W. BALKE
Pastor

235 Sloan Road, Franklin NC

828-371-5150

fbalke29@hotmail.com

St. Francis of Assisi

Roman Catholic Church • Diocese of Charlotte

- *Saturday Vigil Mass* -

4:00 pm (EST) • 5:00 pm (DST)

- *Sunday Mass* -

9:00am (English) • 11:30am (Spanish)

- *Weekday Mass Schedule* -
stfrancisassisifranklin.org

*Interested in becoming Catholic?
Call our Parish Office at 524-2289*

299 Maple Street, Franklin NC
Email: stfrancis@smnet.net



WHAT TREASURE WILL YOU FIND?

295 Westgate Plaza, Franklin

(828) 349-7494

Mon-Sat 9:00am-8:00pm

Sun 1:00-6:00pm



goodwillnwncc.org





GEM MINING

Gem Mining is still one of the most popular activities offered in the Franklin area. Mining for precious stones began in Macon County in 1870. Ruby and sapphire are still the most sought after today. Tiffany's showed an interest in the area in the 1890's but two other companies, America Prospecting & Mining Company and U.S. Ruby Mining Company and U.S Ruby Mining Company began work hoping to find the source of the rubies found in the corundum mines. Both companies ended the search in the early part of the 20th century leaving the area open to rockhounds and gem enthusiasts. The source hasn't been found --- yet.

While visiting our area, families from all over the United States enjoy mining in our local mines. Mining is one of the most popular activities for kids and adults of all ages. Be sure to wear clothing you don't mind getting dirty.

What To Bring To The Mines Bring ziploc bags or a plastic butter dish to take your stones home in (no glass). Rubber gloves are handy if it's chilly or you have a nice manicure. Wear a hat and some sunblock if it's sunny although many mines provide cover on the "flume". The wooden benches get hard as the day goes on so you might need a cushion to sit on or old towels work well too and you can use them to wipe your hands. Wear old clothes and tennis shoes or boots and bring a plastic bag to put your muddy shoes in and an extra pair to wear in the car. Bring a picnic lunch, most mines provide a place to eat out of rain or sun, plan to spend the day! Don't forget to bring the camera for those pictures to show your friends the beautiful gem stones you found in Franklin, North Carolina.

How To Mine Most mines sell gem dirt in a bucket or bag (few allow digging) and you may have to pay an admission fee for the day. You are provided with a screen for washing and there is a flume - a trough of running water - with a bench along it's length. The dirt goes in the screen, the screen goes in the water and the mud is washed away. Well, it's not quite that easy but it is completely safe and mine operators are on hand to help with technique and identification.

What To Look For At The Mines The "3 c's" of gem mining are Color, Clarity and Crystals. Gemstones come in every color from white to black. Garnets are glassy red, pink or reddish brown. Rubies are silky red, sapphires are every other color, and both have a crystal formation with 6 sides. Moonstones are pearly white to gray and peach to chocolate brown with a flat box-like shape. Quartz comes in many forms, sometimes clear colors like Amethyst and Citrine, sometimes opaque colors with mica flecks like Aventurine and of course clear with sides - quartz crystals. That's just a few of the many gemstones found at local mines.



Gemborees Each year rockhounds from all across the United States descend on Franklin for three gem & mineral shows. Held annual on Mother's Day weeked, in July and during the fall color season in October, our "Gemborees" are known as some of the finest in the nation. These shows feature everything from fine jewelry to rough and cut gems & minerals, fossils, lapidary equipment and more. Two shows are produced in conjunction with the Franklin Gem & Mineral Society. For complete information visit us online at www.visitfranklinnc.com or call toll free 800-336-7829.



Cowee Mtn. Ruby Mine



6771 Sylva Rd. 441 North
Franklin, NC 28734



FREE ADMISSION

• Open 7 Days a Week •

March through December 1, Rain or Shine

• Native & Enriched Buckets •

• Group rates •

• Picnic Area •

• Gem Cutting •

& gem dirt to go



828-369-5271

email: cowee@yahoo.com

web: www.coweemtnrubymine.com



Rose Creek Mine

FUN FOR ALL AGES!

Dig your own bucket in our mining tunnel.

Native & Enriched Gems • Super Buckets

Group Rates • Field Trips • Picnic Area

Covered Flume • Rock & Gift Shop

Good Clean Dirty Fun

Open 9-5 Monday - Saturday, April - October



www.rosecreekmine.com • (828) 349-3774

115 Terrace Ridge Drive

Located 5 Miles North of Franklin on Hwy.28

MASON'S Ruby & Sapphire Mine

Franklin's Original

"Dig Your Own"

Native & Enriched Gemstone Mine

Open 7 Days a Week 9am - 5pm

6961 Upper Burningtown Rd. Franklin, NC 28734

828-369-9742

www.masonsmine.com



**CHEROKEE RUBY
& SAPPHIRE MINE**

MACON COUNTY'S ONLY
100% UNSALTED MINE.

WWW.CHEROKEERUBYMINE.COM

628/349-2941

41 CHEROKEE MINE ROAD
FRANKLIN, NC 28734

CASH ONLY - COME EARLY!

Map of Area Gem Mines

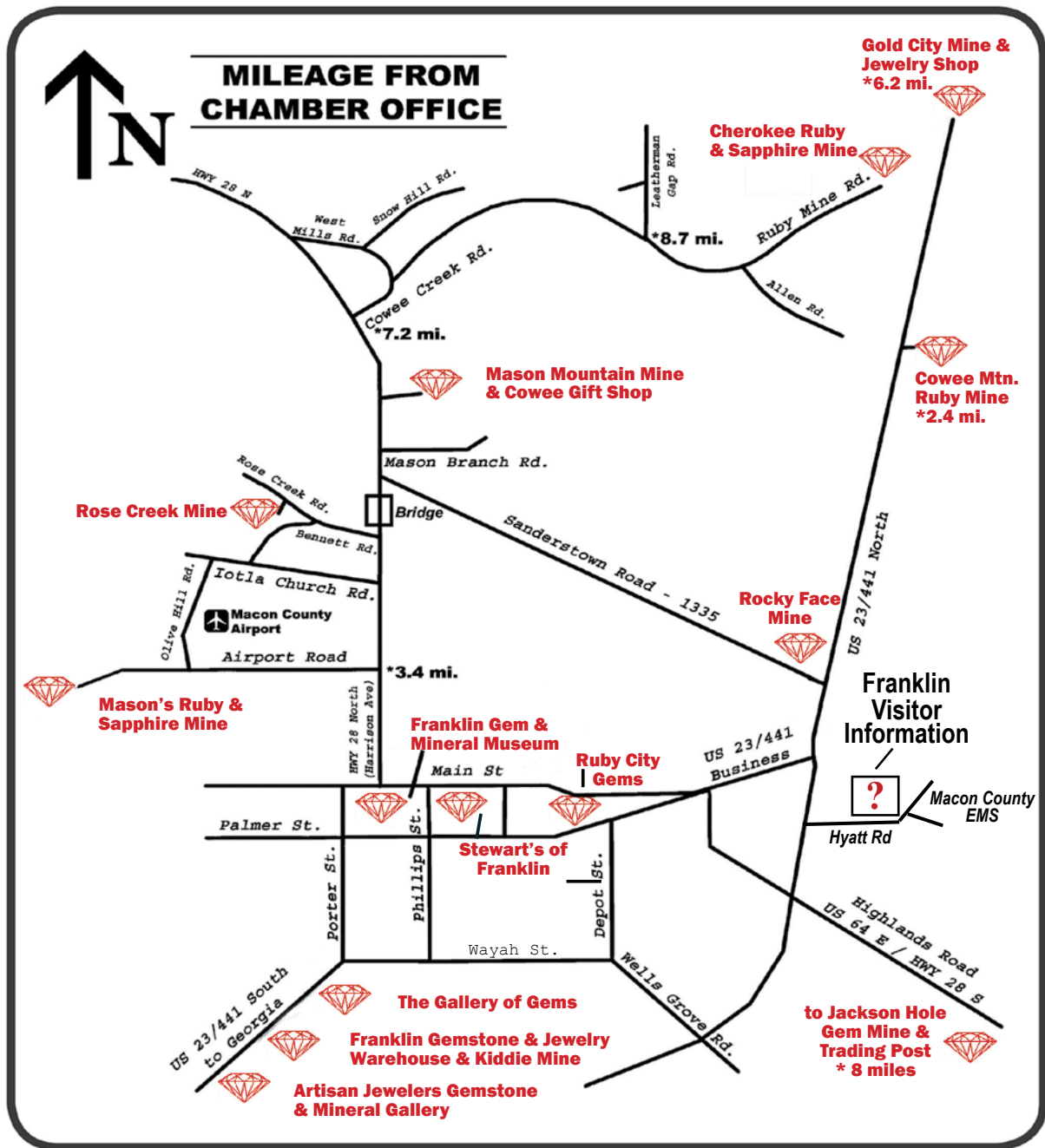

Artisan Jewelers Gemstone & Mineral Gallery
3348 Highway 441 South • 828-524-9193
www.GemFactoryNorthCarolina.com

Cherokee Ruby & Sapphire Mine
41 Cherokee Mine Road • 828-349-2941
www.CherokeeRubyMine.com

Cowee Mountain Ruby Mine
6771 Sylva Road • 828-369-5271
www.CoweeMtnRubyMine.com

Franklin Gemstone & Jewelry Warehouse
3008 Georgia Road • 828-524-6132
www.FranklinGemstones.com

Gold City Gem Mine
9410 Sylva Highway • 800-713-7767
www.goldcityamusement.com/flumehomepg.html

Jackson Hole
9770 Highlands Road • 828-524-5850
www.Jacksonholegemmine.com

Mason Mountain Mine & Cowee Gift Shop
5315 Bryson City Road • 828-524-4570
www.TJRocks.org

Mason's Ruby & Sapphire
6961 Upper Burningtown Road • 828-369-9742
www.masonsmine.com

Rocky Face Mine
260 Sanderstown Road • 828-524-3148
www.RockyFaceMine.com

Rose Creek Mine
115 Terrace Ridge Road • 828-349-3774
www.rosecreekmine.com

Stewarts of Franklin
38 E. Main Street • 828-369-9440

The Gallery of Gems & Minerals
2724 Georgia Road • 828-524-8931
www.galleryofgems.com

CATALOOCHEE VALLEY, A WINDOW THROUGH TIME



Roaming the Valley

Nestled back in The Great Smoky Mountain National Park, there is a doorway to the past that also brings you up close and personal to one of our area's most popular natural inhabitant, the Elk. Back in the late 18th and early 19th centuries, the elk population was overhunted and eventually, the herd was completely gone. However, thanks to the hard work of the Rocky Mountain Elk Foundation, the Great Smoky Mountains National Park and the Highlands Cashiers Land Trust, elk were reintroduced into Cataloochee Valley back in 2001. In late September, the elk mating season, the "rut", begins, and the bull elk's bugle call can be heard from all over the valley as the males compete with one another to earn the right to mate with the females. Generally, the best time to view the elk is approximately 2 hours before sunset.

Historic Architecture

Driving in to Cataloochee Valley you know immediately that you are stepping back in time, as you are greeted with the Messer Barn that was built in 1902. The barn was moved from its original location in Little Cataloochee to its current location at the ranger station as you enter Cataloochee Valley. As you continue further into the valley, you'll come upon Palmer Chapel Methodist Church (1898), Beech Grove School (1907), the Caldwell House (1898) and the Caldwell Barn (1923). All of the buildings are open for you to step back in time and get a feeling for what life was like over 100 years ago. While exploring the Caldwell House, venture upstairs to find one of the rooms adorned with old newspapers

as wallpaper. Sadly, time and the hands of visitors have torn away at the historic décor, but there are still many interesting and unique things to see. Drive past the Caldwell Barn to the end of the main road and there is a parking area where you'll find a trail leading back to the oldest building in Cataloochee Valley, the Steve Woody House (1880).



The Beauty of the Land

When you drive in to Cataloochee Valley, you're met immediately with the sight of an expansive landscape, surrounded by the majesty of the Great Smoky Mountains. You can walk along the paved road, explore the back tree line along Cataloochee Creek and listen to the sounds of Mother Nature. If you're an avid hiker, take the Boogerman Trail, a seven mile loop that brings you deep into the heart of an old growth forest. The Little Cataloochee Trail follows an old road that will bring you past old cabins, as well as, an old church. If you'd rather let time pass and sit still, there are many pull offs along the main road where you can set out on a blanket and just enjoy the day. No matter what your fancy, you'll be sure to be amazed at the beauty. Fall is, of course, one of the

most popular times of the year, so keep in mind there may be many other visitors there to revel in the changing colors as they dance up the mountain tops.

The Journey Begins

Directions to Cataloochee Valley from Franklin: take US 23 North/US 441 N/Sylva Road to Dillsboro. Merge onto US 23 N/US 441 N/US 74 E, the Great Smoky Mountain Expressway to Exit 102B for US 276 N (Jonathan Creek Road) to Cove Creek Road. Turn left onto Cove Creek Road and follow the road up the "Cataloochee Turnpike" over the mountain. This section of road turns into an unpaved road that makes a number of switch backs and does get narrow at times for about 10 miles. When you come to the paved road, make a left and follow the road into Cataloochee Valley. Please note, once you turn off of US 276, there is no gas or food, so do ensure you have enough gas to travel over the mountain and back. Also, there is no cell phone service shortly after you begin your ascent of Cove Creek Road. For your safety, and that of the elk population, please remain at least 150 feet away from them. Most importantly, enjoy your journey into history, to a valley in the shadow of the Great Smoky Mountains.



GREAT FOOD



1024 Georgia Rd Franklin, NC
828.349.5555 • BoilerRoomSteakHouse.com



GREAT FUN



100+ ARCADE GAMES, PIZZA BUFFET,
FOAM FACTORY, GO CARTS, LASER TAG, MINI GOLF,
TRAMPOLINE PARK



828.349.8888
Toll-Free 866.482.2386
1024 Georgia Rd • Franklin, NC 28734
FRANKLINFUN.COM



Dalton's
CHRISTIAN BOOKSTORE

Largest Selection of
Christian Resources in the Region

177 Franklin Plaza, Franklin, NC 28734
828.369.6464



DaltonsChristianBooks.com

Look no further...
a unique golf experience
complete with mountain charm



Franklin Golf Course • 255 First Fairway Drive
Franklin, NC 28734 • 828.524.2288
FranklinGolfCourse.com



GET GEARED UP



Custom
Screen Printing
& Embroidery



209 Franklin Plaza, Franklin, NC 28734
828.369.6587 • WNCSportsZone.com





SMOKY MOUNTAIN CENTER FOR THE PERFORMING ARTS

Nothing Less Than *Sensational*

The Best of
**BROADWAY &
LIVE STAGE SHOWS**



Award-Winning
**COUNTRY, ROCK & ROLL
GOSPEL, BLUEGRASS, &
CONTEMPORARY CHRISTIAN**

State of the Art
**SOUND AND LIGHTING
IN A COMFORTABLE &
LUXURIOUS SETTING**



And More!

CHECK OUT OUR 2017 SCHEDULE AT
GreatMountainMusic.com

1028 Georgia Rd • Franklin, NC • Local 828.524.1598 • Toll Free 866.273.4615 



MOUNTAIN LAUREL



FLAME AZALEA



CRESTED IRIS

North Carolina Wildflowers

MARCH

Blood Root • Columbine • Dutchman's Breeches • Hepatica
Jack-in-the-Pulpit • Pepperroot Red Maple • Spice Bush
Spring Beauty • Squirrel Corn • Trout Lily • Violets
Wild Plum • Wind Flower • Yellow-Root

APRIL

Black Haw • Bleeding Heart • Blue Sage Bluets
Columbine • Dogwood • Dutchman's Breeches • Fire Pink
Fringed Phacelia • Golden Ragwort • Indian Paintbrush
Ironwood • Jack-in-the-Pulpit • Magnolia • Meadow Rue
Phlox • Redbud • Serviceberry • Silverbell • Solomon's Seal
Spring Beauty • Squirrel Corn • Trailing Arbutus
Trilliums • Trout Lily Violets • Virginia Bluebell
Wild Geranium Wild Mustard • Wood Sorrel

MAY

Bleeding Heart • Bluets • Calycanthus • Columbine
Cucumber Tree • Flame Azalea • Hobble Bush
Indian Paintbrush • Magnolia • Mountain Laurel
Painted Trillium • Serviceberry • Silverbell
Solomon's Seal White Azalea • Wild Crab
Wild Geranium • Wild Iris • Wild Orchids

JUNE

Allegheny Myrtle • Beard Tongue • Black Snakeroot
Butterfly Weed • Catawba Rhododendron • Common Elder
Field Daisy • Flame Azalea • Galax Goats Rue • Hydrangea
Magnolia • Mountain Laurel Mt. • Oxalis • Mt. Stewartia
New Jersey Tea • Spiderwort • Yellow Ragwort

JULY

Bergamot • Black-eyed Susan • Coreopsis
Dutchman's Pipe Vine • Flowering Raspberry
Hercules Club • Indian Pipe • Jewel-weed
Mountain Stewartia • Partridge Berry • Passion Flower
Phlox • Purple-fringed Orchid • Queen Anne's Lace
Rhododendron • Sourwood • Star Grass
Trumpet Creeper • Wild Lilies

AUGUST

Bee Balm • Betony • Cardinal Lobelia • Clematis
Evening Primrose • Goldenrod • Hercules Club • Jewel Weed
Joe Pye Weed • Meadow Beauty • Monkshood
Mountain Mints • St. Johns Wort • Turtlehead
Wild Aster • Yellow-fringed Orchid

SEPTEMBER

Aster • Blue Gentians • Bonset Fleabane • Gerardia
Golden Aster • Ironweed • Lobelias • Sunflowers • Yarrow

*There are 1,600 species of flowering plants in the Mountains of Western North Carolina.
The list provided is just a small sample of the many varieties.*

Wayah Bald Tower



A visit to the Franklin area would not be complete without a drive up to one of the most recognizable structures in Western North Carolina – Wayah Bald Lookout Tower. Wayah Bald Lookout Tower is located here in the Franklin & Nantahala area, approximately 40 minutes from the intersection of Highway 64 and Highway 441.

The tower was built by the Civilian Conservation Corps back in 1937, to accommodate personnel observing the Nantahala National Forest, keeping watch over the area for wildfires. Two people at a time could stay in the tower for two month stints, while being resupplied weekly by the local Civilian Conservation Corps. The original tower stood over 50 feet high, with three stories. The top level was meager sleeping quarters for the two observers, with a wood stove for cooking. The second story was for the observation of the forest for any signs of fire. Although the stone structure gave the appearance of sturdiness, within just a few years of its completion, water damage began to erode the structure. By 1945, the fire detection service was halted at Wayah Bald and the two upper levels were removed for safety reasons. Due to the popularity of the structure for the scenic views, the tower was eventually repaired with the second story constructed as an observation deck. The name Wayah Bald was named by the native Cherokee Indians who called the area Wa-ya, the Cherokee word for wolf, which inhabited the area and was hunted by the indigenous people dating back over 11,000 years ago.

The drive up to Wayah Bald is often a little intimidating to visitors, but careful navigation of the switchbacks and dirt roads, all end with the reward of being able to step out onto an open stone patio with an eastern panoramic view that, in the peak leaf season viewing months of late September through early November, leave the viewer breathless. Standing at 5,342 feet, you're nearly a mile high above the valley of Franklin facing

east, with views northward of the Great Smoky Mountains and the Appalachian Mountains, as well as mountains and rolling hills of North Georgia to the south. Once you've parked, it's a short walk up a paved path that gets you to the best "seat" in the house. Late spring and early summer is when the fauna arrive and the Rhododendrons and Mountain Laurel open up for their annual colorful displays. In the fall, the mountains glow with orange and yellow and reds, painting a canvas across the mountains that are admired by hikers, visitors, locals, photographers, and film makers. Wayah Tower is our "beacon" to the region, and a big draw to even those who aren't on the Appalachian or Bartram Trails on long hikes.

Unfortunately, in the fall of 2016 a fire swept through forests in our area and the Wayah Bald Tower was damaged. In time, the funding, supplies, and construction of a new roof will repair the old tower on Wayah Bald. For now, we look to the future of the forest and her regrowth after this wildfire took quite a bit more than just autumn's fallen leaves and old dead wood. Grass and low vegetation will return, Mountain Laurel and Rhododendron blossoms WILL return. Time truly does heal these wounds, making her stronger than before.

DIRECTIONS TO WAYAH BALD

Take US 64 West (from the intersection at Hwy 441) approximately 4 miles and make a right (north) onto Old Murphy Road/State Road 1442. Just passed the old "Loafers Glory" gas station turn left onto Wayah Road/State Road 1310 and drive 9 miles until you get to National Forest Road 69, where you will veer off to the right. From there, it is approximately 4.5 miles to the parking area at the summit. There are newer primitive facilities just around the corner from the trail head and some areas to park and have a nice picnic just up around the small traffic circle opening.

A MECCA FOR GREAT MOTORCYCLE ADVENTURES

Franklin is located at the crossroads of several great motorcycle rides in Western North Carolina. US 64 passes through Franklin going East or West and Wayah Road is just 5 miles to the West of town. This is a classic ride over Wayah Mountain into the Nantahala River gorge. US 441 North out of Franklin takes you to Cherokee, NC and the start of the famed Blue Ridge Parkway or through the Great Smoky Mountains National Park (the most visited National Park in North America). We are less than an hour away from a number of great motorcycle rides in the North Georgia mountains as well.

Moonshiner 28 is a 103 mile trail that begins at the Tail of the Dragon on US 129 at Deals Gap and winds southeastward along NC 28 through Franklin and Highlands North Carolina. It then continues southward on NC 28 into North Georgia and ends in Walhalla, SC. The Moonshiner 28 got its name from Moonshine runners traveling from South Carolina to Tennessee on the twists and turns of this backroad to avoid the police. This is a great alternative to other more crowded routes with sections every bit as twisty as the most popular trails. There are also great views and scenic attractions along the way including three of Western North Carolina's most popular waterfalls between Franklin and Highlands, NC (Cullasaja Falls, Bridal Veil Falls and Dry Falls).

Moonshiner 28 is fast becoming one of the great must do roads of Western North Carolina. Come spend a day or a week exploring this area, whether riding a motorcycle, driving a sports car or bringing your family in a van you are sure to enjoy the beautiful scenery that surrounds you.

Map and Photos courtesy of Ronald Johnson

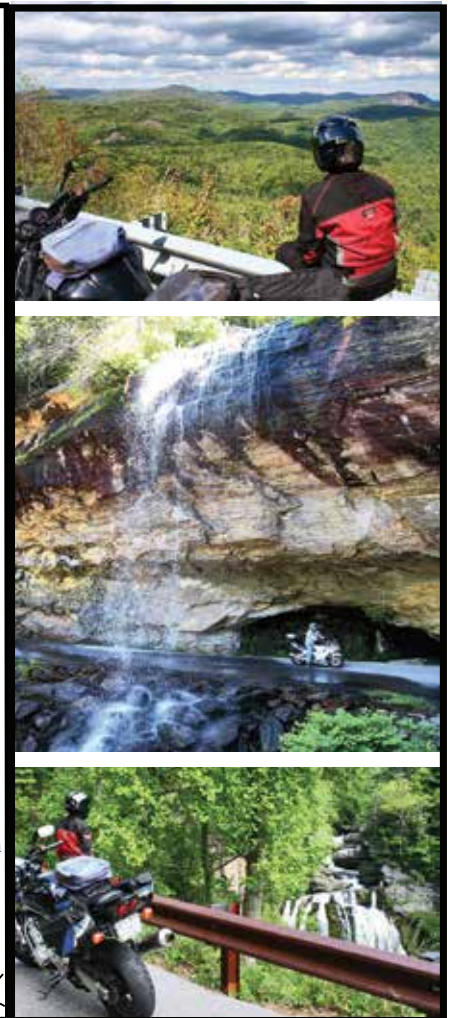



828-399-0209 • www.whereshadowswalk.com

Franklin's Historic Ghost Tour



On this classic, 2 hour walking tour, guests will hear tales of Franklin, North Carolina's pioneers and of her rich and storied past. They will walk the historic streets hearing stories of heroes and legends, bloody massacres and spine-tingling military stand offs. Guests will tour not one but two haunted graveyards, where the dead await them, hoping it's their tale being told. As the hour grows late, the true, dark and terrifying revelations keep coming. This atmospheric tour will hold onto you for years to come.

Moonshine and Murder Ghost Tour



On this grizzly, 2 hour walking tour, guests will step into the shadows, the darkest, dirtiest shadows of Western North Carolina. A hint of Moonshine Whiskey will ride the wind as yarn after yarn is spun. Every story on this tour is stained with blood, as they all concern murder and mayhem. Guests will hear tales of famous, murdering-moonshiners, lawmen, serial killers, hangings, lynchings, witches, ghosts and so much more. Guests may lose some sleep, but they will never forget the tour.

Woodlawn Cemetery Tour



On this one of a kind Cemetery walking tour, guests will chase the candles to the stones. The sprawling Woodlawn Cemetery, so dark and foreboding, will come to life, as guests wander the winding paths, listening to true tales of frozen children, gruesome unsolved murders, possessed homes, mothers that tend their babies from beyond the grave, ladies and outlaws and so many ghosts. A Woodlawn Cemetery Tour is not for the faint of heart. Your senses will work overtime as you listen and learn, always looking over your shoulder.

Dining Legend

B - Breakfast W - Wine BR - Beer
 L - Lunch FB - Full Bar
 D - Dinner CC - Credit/Debit Card

AMERICAN

BOILER ROOM STEAKHOUSE

1024 Georgia Rd. (828) 349-5555
 www.boilerroomsteakhouse.com L, D, CC

BOJANGLES

917 Georgia Rd. (828) 524-9600
 www.greateatatboj.com B, L, D, CC

CAFFE REL

457 E. Main St. (828) 369-9446
 L, D, W

FATZ FRANKLIN

107 Sawmill Village Lane (828) 524-5265
 www.fatzcafe.com L, D, FB, CC

FONTANA VILLAGE RESORT

300 Woods Road, Fontana Dam, NC 28733
 (828) 498-2211
 www.fontanavillage.com B, L, D, FB, CC

FRANKLIN MAIN STREET CAFE & BAKERY

28 E. Main Street (828) 524-4800
 B, L, D, W, BR, CC

FROGTOWN MARKET

61 South Patton Avenue (828) 369-0001
 L, D, CC

LAKES END GRILL & MARINA

17838 Wayah Road, Topton, NC 28781
 www.visitlakesend.com (828) 321-3001

MOTOR COMPANY GRILL

86 W. Main Street (828) 524-0099
 B, L, D, W, BR, CC

MULLIGAN'S BAR & GRILLE

579 Depot St. (828) 349-3183
 www.mulligans-bar.com L, D, FB, CC

SHONEY'S OF FRANKLIN

1000 Georgia Rd. (828) 349-0290
 www.shoneys.com B, L, D, CC

THE ROOT & BARREL KITCHEN

77 East Main Street (828) 369-3663
 www.rootandbarrel.com L, D, FB, CC

BAKERY/DONUTS

FRANKLIN MAIN STREET CAFE & BAKERY

28 E. Main Street (828) 524-4800
 www.lifesbounty.org B, L, D, BR, W, CC

BARBEQUE

FAT BUDDIES RIBS & BBQ

311 Westgate Plaza (828) 349-4743
 www.fatbuddiesribsandbbq.com L, D, W, BR, CC

CHINESE

ASIAN KING BUFFET

109 Commons Drive (828) 349-9800
 www.Asian-King-Franklin-NC.com L, D, CC

COFFEE SHOP

CRABTREE GENERAL STORE

41 Iotla Street (828) 524-3660

FROG QUARTERS

573 E. Main Street (828) 369-8488
 www.LittleTennessee.org

COUNTRY/FAMILY

CUPBOARD CAFE

7388 US Hwy 441 (706) 746-5700
 Dillard, GA 30537 B, L, D, W, BR, CC
 www.dillardgeorgia.com/cupboard-cafe

STAMEY'S CAFÉ

1111 E. Main St. (828) 524-8198
 www.stameyscafe.com B, L, CC

SUNSET RESTAURANT & CATERING

498 Harrison Ave. (828) 524-4842
 www.sunsetrestaurant.net B, L, D

FAST FOOD

BURGER KING

130 West Gate Plaza Rd. (828) 349-0437
 B, L, D, CC

WENDY'S

1046 Georgia Hwy. (828) 369-0881
 L, D, CC

ICE CREAM/YOGURT

FRANKLIN MAIN STREET CAFE & BAKERY

28 E. Main Street (828) 524-4800
 www.lifesbounty.org B, L, D, W, BR, CC

ITALIAN

LUCIO'S ITALIAN RESTAURANT

313 Highlands Rd. (828) 369-6670
 www.luciosnc.com D, W, BR, CC

JAPANESE

KOBE EXPRESS JAPANESE RESTAURANT

2726 Georgia Road (828) 524-5623
 L, D, CC

SAKURA

57 Highlands Road (828) 349-8917
 www.sakurajapaneserestaurantfranklinnc.webs.com L, D, W, BR, FB, CC

MEXICAN

MI CASA

788 E. Main St. (828) 369-1580
 www.mexicanrestaurant.com L, D, W, BR, CC

PIZZA

LITTLE CAESARS PIZZA

139 Commons Drive (828) 482-5555
 www.littlecaesarsclub.com L, D, CC

THE PIZZA FACTORY

1024 Georgia Rd. (828) 349-8888
 www.franklinfun.com/dining L, D, CC

SANDWICH

GAZEBO CREEKSIDE CAFE

44 Heritage Hollow (828) 524-8783
 L, CC

HAZEL P'S

46 E. Main Street (828) 347-1465
 www.hazelps.com L, CC

SEAFOOD

CAPTAIN D'S

28 Berry Blvd.. (828) 369-1900
 L, D, CC

THAI

BOONE THAI RESTAURANT

553 Highlands Rd. (828) 524-1111
 L, D, W, BR, CC

THAI PARADISE

3078 Georgia Rd. (828) 349-0973
 L, D, W, BR, CC



If you think our baby back ribs are the best...wait until you try our hand-cut steaks.



Voted #1 in BBQ for 5 years running

Westgate Plaza, Franklin, NC
 (828) 349-4743

Waynesville Plaza, Waynesville, NC
 (828) 456-6368

Monday - Saturday
 11:00 am till 9:00 pm

Gazebo Creekside Café

Specialty & Deli Sandwiches
 Salads • Soup • Desserts

828-524-8783

WE DELIVER

44 Heritage Hollow Drive
 Franklin, NC 28734

For Authentic Italian Cuisine



Lucio's
RESTAURANT

WEDNESDAY - SATURDAY
5PM - TIL

WEDNESDAY & THURSDAY
2 Entrees only \$23.50
CHOOSE 2 ENTREES FROM A SELECT MENU
WITH UNLIMITED SALAD & GARLIC ROLLS

FRIDAY & SATURDAY
Chef's Special

BELLA VISTA SQUARE
313 HIGHLANDS ROAD
828-369-6670
www.LUCIOSNC.COM



CRABTREE
GENERAL STORE
&
COFFEY'S
VAULT

41 Iotla Street
Franklin, NC
828-524-3660
www.crabtreegeneralstore.com



FATZ

107 Sawmill Village Lane | Franklin, NC 28734
(828) 524-5265

Like us  Follow us  **FATZ.com**



Motor Co. Grill

RETRO DINER



Good Food!
Good Times!

86 W. Main Street
Franklin, NC
828-524-0099
www.motorcogrill.com



MULLIGAN'S
& GRILLE

**Franklin's Home
for Good Times
and Great Food™**



828-349-3183
579 Depot Street • Franklin, NC
www.mulligans-bar.com

Mi Casa
MEXICAN RESTAURANT



788 E. Main St. • Franklin, NC
828-369-1580
Dine In or Take Out

Voted #1 For Mexican Food in Macon Co.

MONDAY:
Dos Equis 16oz Draft \$2.75
Victoria & Tecate Bottles \$1.99
Medium Lime Margarita on the Rocks \$3.99

TUESDAY:
All Domestic Pitchers \$7.99
Dos Equis 16oz Draft \$2.75
Medium Lime Margarita on the Rocks \$3.99

WEDNESDAY:
Domestic Bottle Beer \$1.99
Dos Equis 16oz Draft \$2.75
Jumbo Margarita on the Rocks \$5.99

THURSDAY:
All Domestic 16oz Draft \$1.75
All Domestic 22oz Draft \$2.75
Dos Equis 22oz Draft \$3.75

SUNDAY:
All Domestic 16oz Draft \$1.75
Medium Lime Margarita on the Rocks \$3.99
Pacifico & Sol Bottles \$1.99

PRESENT COUPON FOR 10% OFF



SUNSET RESTAURANT

Come and enjoy a home cooked meal in a home-like atmosphere!
We specialize in family-style cooking and homemade pies!



Dining Room Service
Curb-Side Service
Carry-Out Service Catering
Private Room for Groups, Meetings, or Dinners
IN-TOWN DELIVERY

Hours: Monday - Saturday
7 a.m. to 8 p.m.

828-524-4842
498 Harrison Avenue
Old Hwy. 28 North
Franklin, NC 28734

RELOCATION & SERVICES

GEOGRAPHY

Macon County is located in southwestern North Carolina, about 65 miles west of Asheville, NC and 130 miles north of Atlanta, GA. The county lies within the Blue Ridge Physiographic Providence and contains several mountain ranges with peaks over 5,000 feet in elevation.



The county land area is 516 sq. miles and the population is 33,756. Franklin, the county seat, lies near the center of the county at an elevation of 2,110 feet with a population of 3,490. Highlands is the other major town in the county with a population of 1,100 year round residents and is the highest incorporated town (4,118 feet) east of the Mississippi River. Major highways run north - south in the Little Tennessee River Basin and east - west across mountain ranges.



CLIMATE

Climate of the region is classed as Marine, Humid, Temperate because of high moisture and mild temperatures. Four distinct seasons provide a diverse climate. Although the county is in one of the highest rainfall zones in the eastern U.S., there can be large spatial variability in precipitation amounts during storm events.

Average Temperature (degrees Fahrenheit)
Coweeta Hydrologic Laboratory, 1934-2016

<u>Month</u>	<u>Mean</u>
January	38.4
February	40.7
March	47.4
April	55.3
May	62.2
June	68.7
July	71.6
August	71.0
September	65.6
October	56.0
November	46.8
December	40.3

PRECIPITATION

Precipitation is usually abundant in all months but greatest occur in late winter and smallest amounts during the fall season. Snow comprises only 2 to 10% of the annual precipitation at low elevations. Average annual precipitation is about 70 inches at low elevations but is highly variable from year to year. The driest year on record at Coweeta occurred in 2007 with only 47.7 inches at the base station, which is a 22.8 inch deficit for the year. In general, precipitation increases with elevation, and, at Coweeta, averages about 90 inches at the highest elevations.

Average Monthly Precipitation (inches)
Coweeta Hydrologic Laboratory, 1934-2016

<u>Month</u>		<u>Month</u>	
January	6.79	July	5.59
February	6.77	August	5.26
March	7.38	September	5.24
April	5.85	October	4.48
May	5.19	November	5.89
June	5.37	December	6.87

opportunity adventure success

Build your business where you live. From world class fiber optics to a business friendly environment, the Macon County EDC Team is here to help you SUCCEED.

ARE YOU READY?

MACON COUNTY ECONOMIC DEVELOPMENT COMMISSION
www.MaconEDC.com (828) 369-2306



Grow your business

— in the Right Direction
with the Right People. —

Strategy • Training • Projects • Connections

Visit www.tenbizinc.com or call us at 828.631.0310 to see how we can help your business.
582 West Main St., Suite 2, Sylva, NC 28779



MACON COUNTY

TAXES

County: 2014/2015 Property Taxes/\$100 value.....\$0.3490
Franklin: 2014/2015 Property Taxes/\$100 value\$0.2800
Sales tax..... 6.75%
Income Tax: N.C. Department of Revenue
2800 Heart Drive
Asheville, NC 28806
Phone: 1-877-252-3052

GOVERNMENT

Town of Franklin
Aldermen/Town Manager.....(828) 524-2516
Macon County
Board of Commissioners/County Manager
.....(828) 349-2000

TRANSPORTATION

Highways

U.S. highways 23, 441 • U.S. 64 (East & West)
NC highway 28 (North & South)

Airports

Macon County Airport..... (828) 524-5529
Asheville Regional Airport - 76 mi. (828) 684-2226
Atlanta, Georgia - 141 mi..... (800) 897-1910
Greenville/Spartanburg, SC -123 mi..... (864) 877-7426

Bus

Macon Transit Service (828) 349-2222
Greyhound Bus (Waynesville, NC) - 45 mi..... (828) 926-2327

Train

AmTrak (Toccoa, GA) - 68 mi.....(800) 872-7245

EDUCATION

Public Schools

Macon County Schools (K-12)(828) 524-3314

Colleges/Universities

Southwestern Community College
Macon Center.....(828) 369-7331
Main Campus (Sylva, NC).....(800) 447-4091
Western Carolina University
Cullowhee, NC.....(800) 928-2369

Private Schools

Trimont Christian Academy (828) 369-6756
Victory Christian School (828) 586-2120

Enrollment

2016/2017 Kindergarten-12th Enrollment.....4,442
Classrooms Utilizing Advanced Technology.....100%
Nationally Board Certified Teachers.....64

UTILITIES

Cable

Morris Broadband(888) 855-9036

Electric

Duke Energy.....(800) 777-9898

Natural Gas

Toccoa Gas.....(828) 349-1222

Telephone

Frontier.....(877) 462-8188

Water & Sewer

Town of Franklin(828) 524-2516

MEDIA

Newspapers

Asheville Citizen-Times..... (800) 800-4202
Franklin Press..... (828) 524-2010
Macon County News (828) 369-6767
Smoky Mtn. News..... (828) 452-4251

Local Radio Stations

WFSC-AM & WNCC FM..... (828) 524-4418
WHLC-FM..... (828) 526-1045

Network Television

ABC - WLOS - Asheville, NC
CBS - WSPA - Spartanburg, SC
NBC - WYFF - Greenville, SC
FOX - WHNS - Spartanburg, SC

TOWN & COUNTY OFFICES

Franklin Town Office(828) 524-2516
Franklin Fire Dept.....(828) 524-2332
Franklin Police Dept.....(828) 524-2864
Macon County Sheriff Dept(828) 349-2104
Macon County Board of Education.....(828) 524-3314
Macon County Board of Elections.....(828) 349-2034
Macon County Courthouse(828) 349-2000
Macon County EMS(828) 349-2067
Macon County Humane Society(828) 524-4588
Macon County Inspections.....(828) 349-2072
Macon County Landfill.....(828) 349-2077
Macon Co. Public Health Ctr(828) 349-2081
Macon Co. Public Library.....(828) 524-3600
Macon Co. Recreation Dept.....(828) 349-2090
Macon Co. Social Services.....(828) 349-2114
Macon Co. Tax Collector(828) 349-2163
Macon Co. Transit(828) 349-2222
Veterans Services(828) 349-2151

FACTS & STATS

STATE & FEDERAL OFFICES

NC Dept. of Commerce Workforce Sol.....	(828) 369-9534
NC Driver's License Office	(828) 524-3592
NC License Plate Agency.....	(828) 369-8165
NC Division of Forestry.....	(828) 369-8677
Social Security Administration.....	(866) 562-0738
U.S. Forest Service	(828) 524-6441
U.S. Post Office.....	(828) 524-3219

HOSPITALS/CLINICS

Angel Medical Center.....	(828) 524-8411
WestCare Health System.....	(828) 586-7000
Highlands/Cashiers Hospital	(828) 526-1200
Veteran's Outpatient Clinic.....	(828) 369-1781

MAJOR INDUSTRY & EMPLOYERS

Top Manufacturing

Shaw Enterprises, Inc.....	250-499
Franklin Tubular Products.....	100-249
Tektone Sound & Signal Mfg, Inc.....	50-99
Duotech Services.....	50-99
Cook Brothers Lumber Co, Inc.....	Below 50

Top Non-Manufacturing Employers

Macon County Public Schools	500-999
Drake Enterprises Lyf (A Corp).....	500-999
Macon County.....	250-499
Angel Medical Center.....	250-499
Wal-Mart Associates, Inc.....	250-499
Ingles Markets.....	100-249
Lowe's.....	100-249
Macon Program for Progress	100-249
Macon Valley Nursing & Rehabilitation	100-249

POPULATION & GROWTH

2019 Total Population (projected)	37,204
2014 Total Population (projected)	35,826
2010 Total Population (Census)	33,922
July 2015 Certified Population Estimate	34,771

INCOME

2014 Median Family Income (estimated)	\$47,043
2014 Per Capita Income	\$21,534
2014 Median Household Income	\$36,423
2019 Per Capita Income	\$23,242

EMPLOYMENT/UNEMPLOYMENT

Labor Force

3rd Qtr, 2016.....	14,553
--------------------	--------

Unemployment Rate

3rd Qtr, 2016.....	4.9%
--------------------	------

COMMERCIAL/RETAIL/INDUSTRIAL

Local Businesses

2016 Total Private Industry Businesses.....	1,103
2016 Total Manufacturing Businesses.....	31
2016 Total Self Employed	1,479
2016 Total Retail Sales (\$mil).....	\$547.2
2016 Licensed Child Care Facilities.....	20
2016 Number of Physicians.....	70

EMPLOYMENT & WAGES

Employment by Number of Workers, by Sector (2nd Quarter 2016)

Total All Industries.....	11,134
Total Government.....	1,818
Total Private Industry.....	9,316
Agriculture Forestry Fishing & Hunting.....	32
Construction.....	825
Manufacturing.....	367
Wholesale Trade.....	123
Retail Trade.....	1,942
Transportation and Warehousing.....	63
Information.....	112
Finance and Insurance.....	316
Real Estate and Rental and Leasing.....	156
Professional and Technical Services.....	908
Education Service.....	809
Health Care and Social Assistance.....	1,421
Arts, Entertainment and Recreation.....	352
Accommodation and Food Services.....	1,755

Macon County Schools

"In the Best Interest of Students"

Central Office:
 1202 Old Murphy Road • Franklin, NC 28734 • 828-524-3314
www.macon.k12.nc.us



The vision of the Macon County School System is to be a globally competitive school system striving for continuing improvement. The schools embrace a mission of challenging all students to achieve their academic potential and be successful in the 21st century. Macon County schools will achieve this mission in a safe and caring environment, in partnership with parents, staff and the community.

- Current Enrollment: 4,442
- After School and Summer Camp Program
- State-of-the-Art Classroom Technology
- Advanced Placement and Honors Courses
- Low Teacher Turnover Rate
- Opportunity to earn college credits along with high school credits

Located in the scenic southwestern part of the state, Macon County is one of the fastest growing counties in North Carolina. Our county is home to approximately 32,395 full-time residents, and our public schools serve almost 4,400 students. Currently, 11 schools serve the children of Macon County: Cartoogechaye (K-4), Iotla Valley (K-4), East Franklin (K-4), Franklin High School (9-12), Highlands (K-12), Macon Early College, Macon Middle (7-8), Mountain View Intermediate (5-6), Nantahala School (K-12), South Macon (K-4) and Union Academy.



Macon County Public Library
a member of



Monday-Thursday 9:00am-8:00pm
 Friday-Saturday 9:00am-5:00pm
 149 Siler Farm Rd.
 Franklin, NC 28734
 (828) 524-3600



Friends
of the
 Macon County
 Public Library

www.maconlibraryfriends.org

**Friends of the Library
 Bookstore**

Located in the shops
 of Riverwalk Plaza

Monday - Saturday
 10:00am - 5:00pm

115 Highlands Rd.
 Franklin, NC 28734



 www.facebook.com/MaconCoFOL



Trimont Christian Academy

"Excellence to the Glory of God"

- **Students 6 weeks to 8th grade; Starting online high school**
- **4 Star State Licensed Daycare Facility**
- **Before and After School Care**
- **Rigorous, Competitive Academic Programs**
- **NCCSA Certified Teachers**
- **Accepting NC Opportunity Scholarship**

828-369-6756

www.trimont-academy.org
98 Promise Lane Franklin, NC 28734



Iotla Baptist Church

"A Church with a View"



Sunday School.....10:00am
 Morning Worship.....11:00am
 Evening Worship..... 6:00pm
 Wednesday Fellowship Supper. 5:45pm
 Mid Week Worship & Prayer.... 6:45pm

1537 Iotla Church Road
 524-7167
www.IotlaBaptistChurch.com

Victory Baptist Church & Christian School

278 Victory Church Road, Sylva, NC 28779 (828) 586-2120 www.mountainvictory.org
 Midway between Franklin and Sylva on 441 at Cowee Mtn.



Victory Baptist Church

Sunday School 10:00 am
 Preaching Service 11:00 am
 Evening Service 6:00 pm
 Wednesday Service 7:00 pm
 Master Clubs (Wednesday) 6:45 pm
 Collegians for Christ Bible Study at
 Western Carolina Univ. (Thursday) 5:00 pm

Youth Group, Mission Trips, Master Clubs & Senior Adult Ministry

Victory Christian School

"Building Disciples for Christ"
 Distinctively Christian Education
 From Kindergarten through High School
 Traditional Classrooms
 Qualified Teaching Staff
 College Preparatory Curriculum
 Interscholastic Sports

Training young people spiritually, academically, and physically
 to meet the challenges of this world and the world to come.





Entegra BANK

Trust. Integrity. Since 1922

Welcomes You to Franklin!

Buying or building a home? Entegra Bank is a leading Home Mortgage lender.

Entegra Bank

- Founded in Franklin in 1922
- 15 Full Service Offices
- More than \$1.2 billion in assets

Visit us today!

Franklin Offices

50 West Main Street
Ph: 828-524-7000

30 Hyatt Road
Ph: 828-524-1000

www.entegrabank.com



Member
FDIC
NMLS# 463813

We Want To Be Your Financial Partner For Life!

Mountain Credit Union

Serving the Macon County Community with Financial Products & Services To Meet Your Needs

- *Mortgages*
- *Auto Loans*
- *Home Equity*
- *Checking Accounts*
- *Savings Accounts*
- *IRA Accounts*
- *Certificates of Deposit*

Serving families in Western North Carolina since 1963



746 East Main Street • Franklin, NC 28734
524-4464 • www.mountaincu.org

Sylva	30 Highway 107	586-0425
Waynesville	721 North Main St.	452-2216
Asheville	219 Haywood St.	252-8234
Cherokee	3533 US 441 North	497-6211
Fletcher	3270 Hendersonville Rd.	684-9999
Franklin	746 East Main St.	524-4464
Candler	1453 Sand Hill Rd.	667-7245

Local Decisions • Local Offices • Local People • Local Commitment



All Roads Lead Home

It's been said that you can't go home again. At United Community Bank, we believe home is wherever you find family, friends and people you trust. That's why, for nearly 60 years, we have been the hometown bank of communities throughout Georgia, Western North Carolina and East Tennessee.

We are proud to be the secure bank you can trust, with the bankers you know and customer service that's the best in the industry.

Whether you're moving back to the community, new in town or a lifelong resident, United Community Bank welcomes you home.

FRANKLIN | 257 E. Main Street | 828-369-6197



The Bank That **SERVICE** Built.™

Member FDIC | ucbi.com

Proudly serving our customers for 58 years, with 27 locally managed banks in over 100 locations in Georgia, North Carolina and Tennessee. Copyright © 2009 United Community Bank

Nantahala
BANK & TRUST COMPANY
Your Community Bank
www.nantahalabank.com
828-369-2265
Member FDIC

BRYANT-GRANT
FUNERAL HOME & CREMATORY
FOUNDED 1928

Nick Page, Owner/Manager

105 West Main Street • Franklin, NC
828-524-2411 • Fax 828-524-0533
www.bryantgrantfuneralhome.com

Anytime. Anywhere. Any day ...

That's when you can count on State Farm®.

We know life doesn't come with a schedule. That's why at State Farm you can always count on us for whatever you need – 24/7, 365.

GET TO A BETTER STATE™. CONTACT AN AGENT TODAY.



Cindy Rodgers, Agent
1509 Highlands Road
Franklin, NC 28734
Bus: 828-524-1200
www.cindyrinsurance.com



Amy M Manshack, Agent
409 Georgia Road
Franklin, NC 28734
Bus: 828-524-6461
www.beingthere4u.com



John P. Hamlin, Agent
129 Commons Drive
Franklin, NC 28734
Bus: 828-369-9696
www.johnhamlininsurance.com

statefarm.com®



1101199.1

State Farm, Home Office, Bloomington, IL

RE/MAX[®]

Elite Realty

Outstanding Agents.
Outstanding Results.[®]



Each office independently owned and operated.

1296 E. Main St. • Franklin, NC 28734
828-349-4600 • Fax: 828-369-5949 • Toll Free: 866-981-4600



Becky Ramey
Owner / Broker
828-421-2357
beckyr@remax.net



June Tassillo
Owner / Broker
828-371-2339
junetassillo@gmail.com



Teresa Murray
Owner / Broker
828-342-3627
teresamurray@remax.net



Kayla Auld
828-371-6512
kaylamauld@gmail.com



Matt Elliott
828-371-1003
mattelliott@remax.net



John Evans
828-421-7236
johnsellsfranklin@gmail.com



Mike Evers
828-421-2829
mevers@remax.net



Evan Harrell
828-371-5103
Evanharrellsales@gmail.com



Carol Johnson
828-200-0170
cljohnson@dnet.net



Marty Kimsey
828-421-3369
marty@martykimsey.com



Valerie Meyers
828-421-3091
valerie.remaxelite@gmail.com



Morgan Murray
828-421-3917
morganmurray@remax.net



Jean Owen
828-371-3258
jeanowen25@gmail.com



Teresa Seay
828-421-1514
teresaseayrealtor@gmail.com

www.PropertyInFranklin.com

SOLD!



**BALD
HEAD**

Realty®

**FULL TIME - ALL THE TIME - EVERY TIME
Professionals!**

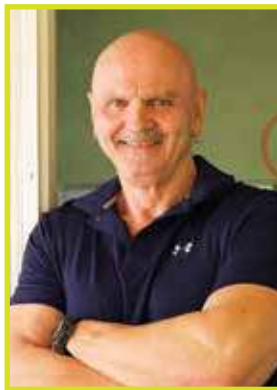

John Becker "Bald Head"
Broker/Owner
(828) 506-3719
www.BaldHeadTheRealtor.com
John@BaldHeadTheRealtor.com



Kathy Clifton
Broker
(828) 226-1074
www.FreeFranklinSearch.com
Kathy@FreeFranklinSearch.com



Kelly Penland
Broker
(828) 421-7705
www.KellyPenland.com
Kelly@BaldHeadTheRealtor.com



Stephanie Smith
Buyer's Specialist
Marketing Director
(828) 371-7082
Stephaine@BaldHeadTheRealtor.com



Stephanie Sainz
Buyer's Specialist
(828) 215-0606
www.StephanieSainz.com
StephanieSainzBHR@gmail.com



Terrie Prestia
Broker
(828) 371-5376
Terrie@BaldHeadTheRealtor.com

BaldHeadRealtyLive.com

**Bald Head Realty • 33 Pine Lane • Franklin, NC 28734
(NW Corner of Main St. & Depot St. Extension)**

(828)369-0000

VisitFranklinNC.com



KELLERWILLIAMS
REAL ESTATE

www.KWFranklinNC.com

Office: 828-524-0100 Toll Free: 866-524-0113

1573 Highlands Road, Franklin NC 28734



Established in 1977

- Jim & Susan Parrish-Owners
- Todd J. Parrish- Broker in Charge
- Bob Dunham-Broker Associate (828)421-2797
- David James-Broker Associate (828)200-0067
- Donald Holland-Broker Associate (828)371-2600
- Tim Wade-Broker Associate (828)371-0621
- Janie Dunham-Rental Manager (828)369-3504
- Samantha Sanders-Marketing Specialist (828)200-3536
- Lauren Bowen-Administrative Associate

"The Right Agent Makes All The Difference In The World"

687 E. Main Street PO Box 1026 Franklin, NC 28744

Toll Free-(800) 438-8493

Email: desoto@realtyworld.com
www.desototrailrealty.com www.realtyworld.com

*Each office is independently owned & operated



Classic Properties
of Franklin Inc

212 Wayah St.
Franklin, NC 28734
(828) 369-6720

Sandy Ochsner (828) 421-7598

classicpropertiesnc.com

email: sochsner@dnet.net

Your Source for
Franklin Real Estate

THE REAL ESTATE
Buyer's Guide

www.TheREBG.com



MEN MOVE

Local & Long Distance Moving & Storage
We Come To You Anywhere In The USA

WE HANDLE YOUR MOVE FROM START TO FINISH

- Free Estimates
- Modern Equipment
- Loading & Unloading
- Full Packing Service Available



Professional Drug Free Staff • We Carry Workman's Compensation
Criminal Employee Background Checks • Licensed & Insured

Locally Owned & Operated • Call Today

828-349-9995 • 877-659-6683

www.mountain-movers.com • menonthemove@windstream.net

"Trust our Experience, Strength and Service."



Jeff
Cloer

Mike
Norris

Mike
Wood



HOME • AUTO • LIFE • HEALTH
RETIREMENT • COMMERCIAL • EMPLOYEE BENEFITS

828.524.4442 • www.wayah.com
295 East Palmer Street • Franklin, North Carolina



PENN NATIONAL
INSURANCE

ALL SEASONS STORAGE

205 Sloan Road
Franklin, NC 28734

*Variety of Regular, Climate
& Warehouse Rentals Available*

Phone: 828-369-5044
Fax: 828-369-8194
AllSeasonsStorage@ymail.com



bp



Carolina Mini Mart

24 Hour Pay-At-The-Pump

205 Sloan Road
Franklin, NC 28734

Phone: 828-369-7677
or 828-369-5044
Fax: 828-369-8194



177 Sloan Road
Franklin, NC 28734

RESIDENTIAL / COMMERCIAL
NC License # 33104
Insured

Office: 828-369-5044
Fax: 828-369-8194
bealeconstructioninc.com

Eller & Owens FURNITURE

Helping create
a space to gather...



*...for the
generations!*

Locally owned and operated
family business since the early 1900's

Franklin

828-369-5451

7555 Georgia Hwy
Franklin, NC 28734

Hayesville

828-389-8472

849 Hwy 64 West
Hayesville, NC 28904

Murphy

828-837-4608

24 Holiday Dr.
Murphy, NC 28906

Store Hours:

Monday - Saturday: 9:00 a.m. - 5:30 p.m.

Sunday: Closed

Connect



Visit us at

www.ellerandowensfurniture.com

RESIDENTIAL • COMMERCIAL • PRE-ENGINEERED STEEL • LOG HOMES

Reggie Holland, President
(828) 421-4318
NC License #30544



WHEN QUALITY COUNTS...
CHOOSE HOLLAND CONSTRUCTION



The Holland Group Inc.

1081 EAST MAIN STREET • FRANKLIN, NC 28734
OFFICE: 828-524-4318 • FAX: 828-369-8713
holland@dnet.net • www.hollandconstruction.com



Holland Construction
& Real Estate

Solid
Foundation
Inc.

Over 30 Years
Experience

New Construction • Decks
Remodeling • Additions

3024 Mulberry Road
Otto, NC 28763
Phone: 828-369-3894
Cell: 828-342-8332

Mike Giaimo
General Contractor
License # 67186
Insured

COMMERCIAL & RESIDENTIAL

CAVENDER
CONSTRUCTION

KEN CAVENDER

New Construction • Remodeling
Acoustical Ceilings • Room Additions
Metal and Wood Stud Framing

Licensed & Insured • License No. 51905

Phone: 828-342-3800

www.CavenderConstruction.com

AMERICA'S HOME PLACE, INC.



Come see our new Hickory Ridge III Model and new Mountain Series floor plans!

Franklin Building Center

335 NP & L Loop
Franklin, NC 28734

Across from Franklin Ford on Hwy 441

(828) 349-0990

AmericasHomePlace.com

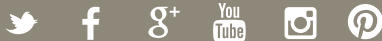

VisitFranklinNC.com 61

J&B Disposal Inc.

"Help Keep God's Creation Clean"

Residential • Commercial • Debris Removal • Cardboard Containers
Commercial Containers • Industrial Roll Off Containers

For All Your Construction or Remodeling Projects

"Containers Delivered To Your Home for Cleanup or Remodeling"

Serving Macon County & The Town of Franklin

Exclusive Franchise Hauler of Macon County & The Town of Franklin



828-369-2727

Fax 828-524-9174 • 2076 Highlands Road • Franklin, NC 28734

CRANE BROS. WELL DRILLING, INC.

*6" Drilled Wells for Farms,
Homes and Industries*

CALL FOR FREE ESTIMATES



248 Crane Circle
Franklin, NC 28734
Phone: 828-524-4976
800-892-5891
Fax: 828-524-9567



Service – Installation – Maintenance – Plumbing



828-349-4662

Western North Carolina's leader!

NC License # 22625

Franklin Picture Framing

Affordable custom framing, repairs, restorations & printing



To view our work and for directions to the shop visit us at

franklinpictureframing.com

828-524-9525

Located 3 miles south of Franklin off 441 (Georgia Rd.) past Subway



**COLLINS &
HENSLEY, P.A.**

Joseph M. Collins
Robert E. Hensley
Attorneys at Law

217 Iotla Street
Franklin, NC 28734
(828) 524-0017
Fax (828) 524-0024
collinsandhensley@frontier.com

Whiskey River Large Animal



Mobile – Veterinary – Services
Serving Horses, Cattle, Sheep, Goats,
Camelids, and Pigs

--- Dr. Brittany Beil ---

In Macon, Swain, Jackson, Clay,
Cherokee & Rabun Counties

828-524-1957



Carpet, Upholstery & Rug Cleaning

Tile & Hardwood Cleaning

Restoration Services:

Water & Fire Damage | Mold Remediation | Odor Control



www.TLCMountainHomeServices.com

828.369.4800

Serving Franklin, Highlands, Cashiers, Sylva & Murphy



**For the most extensive line of
New and Pre-Owned vehicles
in the area visit us online or
stop in and see us!
We look forward to
meeting you soon!**



www.smokymountainchevy.com

828.524.0734

71 Cat Creek Road Franklin, NC 28734



Looking for Franklin
Real Estate...
Made Easy!

THE REAL ESTATE Buyer's Guide

Available Throughout the Franklin Area
or Online at

www.TheREBG.com



For Advertising Information Call or Stop By
(828) 349-5845

720 Highlands Rd. • Franklin, NC 28734



SERVING THE FRANKLIN AND MACON COUNTY
COMMUNITY FOR 56 YEARS

Local News and Information You Can Depend On

www.1050wfsc.com • (828) 524-4418 • www.967wncc.com

The Macon County

NEWS

& Shopping Guide

Published
every
Thursday

*Nearly 15,000 readers
in print & online per week*



(828) 369-6767 26 W. Main Street, Franklin, NC 28734 maconnews.com

Macon Printing

**JUST BEING A PRINTING
COMPANY WON'T CUT IT!**

We are here to serve you
so you can become successful.

Call or stop by today!

We will discuss what your plans are
and offer our experience to you.

828-524-7045

219 East Palmer St. • Franklin, NC 28734
info@maconprinting.com • maconprinting.com

LABELS
LETTERHEAD
INVOICES
STAMPS PHOTO ENLARGEMENTS
MAGAZINES
B&W WIDE FORMAT COPIES
BUSINESS CARDS INVITATIONS
NOTEPADS
DIGITAL B&W AND COLOR COPIES/PRINTS
NEWSLETTERS
BANNERS BOOKLETS
WIDE FORMAT 12 COLOR PRINTER
TICKETS LAMINATING
GRAPHIC DESIGN & LAYOUT
POSTERS PAPER
WEDDING INVITATIONS
POSTCARDS
FAX SERVICE
COPIES

McGee DERMATOLOGY CLINIC

General Medical &
Surgical Dermatology

Thomas P. McGee, Jr., M.D.

Board-certified by
American Board of Physician Specialties

41 Macon Center Drive
(below Macon Bank headquarters)
Franklin, NC 28734

(828) 524-DERM/3376

New Patients Welcome!

Ultimate Truck & Golf



Golf car, motorcycle &
small engine repair
truck accessories

 **Rhino Linings**

*Professional
Sales & Service*



COLUMBIA

Authorized Columbia Dealer

 **YAMAHA**

EZGO Club Car

555 Wells Grove Rd.
Franklin, NC 28734
828.349.5255

ultimatetruckaccessoriesonline.com



FRANKLIN FAMILY DENTISTRY

Personalized Care For The Entire Family

- Restorative & Cosmetic Dentistry
- Root Canals & Extractions
- Cleanings & Whitening
- Implant Restorations
- Dentures & Partials
- Nitrous Oxide (Gas)
- Insurance Accepted
- Financing Available

Accepting New Patients

NATHAN L. BRENNER
DMD, P.A.

828-524-2162 | 443 Harrison Avenue | Franklin, NC 28734

Need Franklin Souvenirs?

Visit the
Franklin Visitor's Center.
98 Hyatt Road



Shirts,
Hats,
Animals,
Mugs,
Books,
Maps,
Magnets,
Postcards,
Candy,
Walking
Sticks



PEOPLE SAY SOMETHING
CHANGES IN YOU
ONCE YOU'VE BEEN TO
HIGHLANDS,
NORTH CAROLINA.



HIGHLANDS

ELEV. 4118 | THE HEIGHT OF HAPPINESS

20 Miles from Franklin on Highway 64 East

BUSINESS DIRECTORY

The City & State is Franklin, NC 28734 unless otherwise noted

RED listings represent ad on noted page

ACCOM-APARTMENTS

LAMPLIGHTER-MCCOY REAL ESTATE
340 East Main St.
PH: (828) 524-5601 800-524-5601
www.franklincrealty.com

ACCOM-BED & BREAKFAST

CAT CREEK LODGE
109 Holly Springs Village Rd.
PH: (828) 524-0991
www.catcreeklodge.com
SEE AD ON INSIDE BACK COVER

FIRE MOUNTAIN INN CABINS &
TREEHOUSES
Box 2772
Highlands, NC 28741
PH: (828) 526-4446 800-775-4446
www.firemt.com

OAK HILL COUNTRY INN
1689 Old Murphy Rd.
PH: (828) 349-9194
www.oakhillcountryinn.com
SEE AD ON PAGE 10

SNOW HILL INN
531 Snow Hill Rd.
PH: (828) 349-9009
www.snowhillfranklinnc.com
SEE AD ON INSIDE FRONT COVER

THE FRANKLIN TERRACE
159 Harrison Ave
PH: (828) 369-8888
www.franklin-terrace.com
SEE AD ON PAGE 13

ACCOM-COTTAGES

A CAPTAIN'S CABIN
286 Sheldon Miller Rd.
954-801-9310
www.vrbo.com/290333

A LITTLE SLICE OF SMOKEY MTN
HEAVEN
746 Dellwood Rd.
PH: (706) 206-0962
www.flipkey.com/300014

A MOUNTAIN SWISS CHALET
223 Zurich Circle
PH: (305) 559-5875
www.vacationhomerentals.com/Franklin/
proID-49287

A SPECTACULAR MOUNTAINVIEW
194 Cowee Woods Dr.
PH: (828) 342-6480
www.vacationhomerentals.com
SEE AD ON PAGES 10 & 12

A STONE COTTAGE RETREAT
8 Lavona Joy Circle
PH: (305) 905-9428
www.astonecottage retreat.com

A WILDERNESS RETREAT
20 Old Poplar Road
PH: (305) 505-2444
www.wildernessretreatnc.com

ANDY'S TROUT FARM
Betty's Creek Rd.
Dillard, GA 30537
PH: (706) 746-2550
www.andystroutfarm.com

BAREFOOT TRACE
158 Up the Creek Rd.
PH: (863) 280-5360
www.vacationrentals.com/57984

BATES CABINS

129 Mac's Mtn Retreat Lane
PH: (828) 342-7764
www.batescabins.com
SEE AD ON PAGE 12

BIG BEAR LOG CABINS

357 Wide Horizon Dr.
PH: (828) 349-0099 866-349-0099
www.bigbearfranklin.com
SEE AD ON BACK COVER

BUCKWOOD LOG LODGE
75 Doe Falls Rd.
Highlands, NC 28741
PH: (828) 524-4811 800-524-4811
www.buckwood.com

CAROLINA VACATION LODGING
12121 Hwy. 19 West
Bryson City, NC 28713
PH: (828) 488-6345 800-468-7238
www.carolinaoutfitters.com

CARTOOGECAYE CREEK
CAMPGROUND
91 No Name Rd.
PH: (828) 524-8553
www.franklin-chamber.com/cartoogechaye

CHEROKEE MOUNTAIN CABINS
61 Bear Creek Rd.
Nantabala, NC 28781
PH: (828) 321-2010 (866) 772-2246
www.cherokeemountaincabins.com

CHESTNUT CREEK CABIN
767 Chestnut Cove Rd.
Sylva, NC 28779
PH: (828) 586-9557
www.franklin-chamber.com/
chestnutcreekcabin

CORRIELEN COTTAGES
61 Lamar Lane
PH: (828) 524-5358
www.corrielencottages.com
SEE AD ON PAGE 10

EAGLE'S CREST CABINS
18 Wide View Lane
PH: (828) 369-7348

FIRE MOUNTAIN INN CABINS &
TREEHOUSES
Box 2772
Highlands, NC 28741
PH: (828) 526-4446 800-775-4446
www.firemt.com

FRANKLIN CABIN RENTALS
150 Deer Crossing Rd.
PH: (800) 820-1210
www.cmthomes.com

HIGHLANDS PASS
1101 Hickory Knoll Ridge Rd
PH: (828) 369-3161 (800) 679-7976
www.highlandspass.com

HILLBANKS RENTALS
20 Brassy Creek Lane
PH: (828) 369-9735

LAKESHORE COTTAGE
823 Lakeshore Dr.
PH: (305) 970-1600
www.cottagenc.comcastbiz.net

MINI NIAGARA FALLS
4912 Wayah Rd.
PH: (828) 524-6513
www.apex-ephemera.com/mininiagara

MITCHELL'S LODGE & COTTAGES
264 Dillard Rd.
Highlands, NC 28741
PH: (828) 526-2267 800-522-9874
www.mitchellslodge.com

MOUNTAIN BROOK LODGE &
COTTAGES
208 Mountain Brook Rd
Sylva, NC 28779
PH: (828) 586-4329
www.mountainbrook.com

MYERS SNUGGERY
735 Hidden Trail
PH: (828) 369-5533
www.myerssnuggery.com

OAK GROVE CABINS
9835 Bryson City Rd.
PH: (828) 369-0166
www.oakgrovecabins.com
SEE AD ON PAGE 13

ORCHARD HILL COTTAGES
69 Hougie Heaven Lane
PH: (828) 349-2925
www.vrbo.com/113889

PINES RV PARK & CABINS
4724 Murphy Rd.
PH: (828) 524-4490
www.gocampin.net/pinesrvpark

RIVENDELL CABINS
950 Henderson Rd.
PH: (828) 349-6087 800-994-6462
www.RivendellCabins.com

SHADY LANE MOUNTAIN RETREAT
263 Shady Lane
PH: (828) 342-5579

SLEEPY HOLLOW MOUNTAIN CABINS
130 Sleepy Hollow Lane
PH: (727) 642-7120 877-682-8850
www.sleepyhollowmountaincabins.com

TAYLOR'S MOUNTAINSIDE A-FRAME
172 Hickory Hollow Rd.
PH: (239) 281-9862
www.franklin-chamber.com/taylorinside

THE CABINS AT LONG BRANCH
163 Clinton Cabin Rd.
Nantahala, NC 28781
PH: (662) 773-3099
www.thecabinsatlongbranch.com

TIMBER FRAME VACATION RENTALS
890F Atlanta St. PMB 156
Roswell, GA 30075
PH: (828) 421-0352 TollFree: (404)
558-0116
www.timberframerentals.com

WAYAH CREEK COTTAGES
26 Wayah Way
PH: (828) 524-2034
www.franklin-chamber.com/wayahcreek
SEE AD ON PAGE 10

WILDWATER LTD. RAFTING
1251 Academy Rd.
Long Creek, SC 29658
PH: (864) 647-9587 800-451-9972
www.wildwater rafting.com

ACCOM-GROUP HOUSING
ROLLING THUNDER RIVER CO.
10160 Hwy 19 West
Bryson City, NC 28713
PH: (828) 488-2030 800-408-7238
www.rollingthunderiverco.com

ACCOM-LONG TERM RENTALS
DESOTO TRAIL/REALTY WORLD
687 E. Main St.
PH: (828) 524-8488 800-438-8493
www.desototrailrealty.com
SEE AD ON PAGE 58

FRANKLIN HOME STORE INC.
257 Crane Circle
PH: (828) 421-9008 877-240-2723
www.franklinhomestore.com

MSM PROPERTIES
250 Depot St.
PH: (828) 421-4587
www.mustangsallymass.com
SEE AD ON PAGE 13

ACCOM-MOTELS/HOTEL
BEST WESTERN PLUS RIVER ESCAPE
INN & SUITES
248 WBI Dr.
Dillsboro, NC 28725
PH: (828) 586-6060 800-780-7234
www.bwriverescape.com
SEE AD ON PAGE 11

CAROLINA MOTEL
2601 Georgia Rd.
PH: (828) 524-3380
www.carolinamotel.com
SEE AD ON PAGE 13

COLONIAL INN
3157 Georgia Rd.
PH: (828) 524-6600 866-265-6466
www.colonialinnfranklin.com

COMFORT INN
313 Cunningham Rd.
PH: (828) 369-9200 800-221-2222
www.choicehotels.com/comfortinn/franklin

HAMPTON INN OF FRANKLIN
244 Cunningham Rd.
PH: (828) 369-0600 800-hampton
www.hamptoninn.com

HOLIDAY INN EXPRESS & SUITES
SYLVA
26 Rufus Robinson Rd.
Sylva, NC 28779
PH: (828) 631-1111
www.ihg.com/holidayinnexpress/hotels/us/
en/sylva/dsbnc/hotel/detail
SEE AD ON PAGE 11

KNIGHTS INN
1320 E. Main St.
PH: (828) 349-0600
www.knightsinn.com

SAPPHIRE INN
761 E. Main St.
PH: (828) 524-4406
www.sapphreinfranklin.com

ACCOM-RESORTS
FALLING WATERS ADVENTURE
RESORT
10345 US Hwy 74W
Bryson City, NC 28713
PH: (800) 451-9972
www.fallingwatersresort.com

FONTANA VILLAGE RESORT
300 Woods Rd.
Fontana Dam, NC 28733
PH: (828) 498-2211 800-849-2258
www.fontanavillage.com

ACCOM-VACATION HOME RENTALS

A SPECTACULAR MOUNTAINVIEW

194 Cowee Woods Dr.

PH: (828) 342-6480

www.vacationhomerentals.com

SEE AD ON PAGES 10 & 12

DESOTO TRAIL/REALTY WORLD

687 E. Main St.

PH: (828) 524-8488 800-438-8493

www.desototrailrealty.com

SEE AD ON PAGE 58

FRANKLIN CABIN RENTALS

150 Deer Crossing Rd.

PH: (800) 820-1210

www.cmthomes.com

FRANKLIN HOME STORE INC.

257 Crane Circle

PH: (828) 421-9008 877-240-2723

www.franklinhomestore.com

NANTAHALA REAL ESTATE COMPANY INC

17838 Wayah Rd.

Topton, NC 28781

PH: (828) 321-3101

www.visitmylake.com

REST IN THE MOUNTAINS LLC

144 Porter St.

PH: (828) 524-8088 800-499-9310

www.restinthemountains.com

TAYLOR'S MOUNTAIN INSIDE A-FRAME

172 Hickory Hollow Rd.

PH: (239) 281-9862

www.franklin-chamber.com/taylormtinside

TIMBER FRAME VACATION RENTALS

890F Atlanta St. PMB 156

Roswell, GA 30075

PH: (828) 421-0352 404 558-0116

www.timberframerentals.com

ACCOUNTANTS

CARLA L. HAIRE, CPA

17 Smoky Mountain Dr.

PH: (828) 524-0151

www.efilemyreturn.com

J. BRAXTON FREEMAN CPA PA

12 Maple Street

PH: (828) 524-7648

MACON TAX CO

335 Westgate Plaza

PH: (828) 369-5777

www.macontax.com

ACOUSTICAL CEILINGS

CAVENDER CONSTRUCTION

305 Mason Mtn. Dr.

828-342-3800

www.cavenderconstruction.com

SEE AD ON PAGE 61

ADVERTISING/MARKETING

KOLAGAPE PROMOTIONS, INC

PO Box 423

Otto, NC 28763

PH: (828) 342-1199

MACON PRINTING

219 E. Palmer St.

PH: (828) 524-7045

www.maconprinting.com

SEE AD ON PAGE 64

AIRPORT SERVICES

FRANKLIN AVIATION INC.

1241 Airport Rd.

PH: (828) 524-5529

www.franklin-chamber.com/airport

AMUSEMENTS/ATTRACTIONS

CHEROKEE HISTORICAL ASSOC.

564 Tsali Blvd.

Cherokee, NC 28719

PH: (828) 497-2111 866-554-4557

www.cherokeehistorical.org

GREAT SMOKY MOUNTAIN RAILROAD

225 GH Everett St.

Bryson City, NC 28713

PH: (828) 586-8811 800-872-4681

www.gsmr.com

SANTA'S LAND THEME PARK AND ZOO

Hwy 19 North - Soco Road

Cherokee, NC 28719

PH: (828) 497-9191

www.santaslandnc.com

SMOKY MOUNTAIN CENTER FOR

THE PERFORMING ARTS

1028 Georgia Rd.

PH: (828) 524-1598 866-273-4615

www.greatmountainmusic.com

SEE AD ON CENTERFOLD

THE FACTORY

1024 Georgia Rd.

PH: (828) 349-8888 866-482-2386

www.thefactory.bz

SEE AD ON CENTERFOLD

ANTIQUES

BRYANT'S ANTIQUE MALL

10114 Georgia Rd.

Otto, NC 28763

PH: (828) 524-0280

SEE AD ON PAGE 22

NESTFEATHERS ANTIQUES

153 E. Palmer St.

PH: (828) 349-5776

www.nestfeathersnc.com

SEE AD ON PAGE 22

THE GILDED WILLOW, LLC

71 E. Main St.

PH: (828) 369-8762

www.thegildedwillow.com

WHISTLE STOP DEPOT

145 River Rd.

PH: (828) 349-1600

www.whistlestoptantiquesnc.com

SEE AD ON PAGE 22

APPAREL

BLACKBERRY MARKET BOUTIQUE

& GIFTS

76 E. Main St.

PH: (828) 369-7880

www.facebook.com/blackberrymarketboutique

DIVA'S ON MAIN

24 E. Main St.

PH: (828) 369-7300

FOX MERCANTILE

73 W. Palmer St.

PH: (828) 634-7731

www.foxmercantile.com

MOUNTAIN ARMOUR SOUTHERN

APPAREL

67 Middle Skeenah Rd.

PH: (828) 421-6163

www.mountainarmournc.com

APPAREL, ATHLETIC

WNC SPORTS ZONE

209 Franklin Plaza Dr.

PH: (828) 369-6587

www.wncsportszone.com

SEE AD ON CENTERFOLD

APPLIANCES

MACON APPLIANCE MART

186 Depot St.

PH: (828) 524-2522

www.maconappliance.com

ARCHITECT

RITTER ARCHITECTURE PA

312 E. Dogwood Dr.

PH: (828) 369-6611

www.ritterarchitecture.com

ART GALLERY

MACON COUNTY ART ASSOCIATION -

UPTOWN GALLERY

30 E. Main St.

PH: (828) 349-4607

www.uptowngalleryoffranklin.com

ARTS & CRAFTS

NORTH CAROLINA MOUNTAIN MADE

36 E. Main St.

PH: (828) 524-7766

www.ncmountainmade.com

THE DUSTY PALLET

52 E. Main St.

PH: (828) 524-5676

www.thedustypallet.com

ASPHALT SEALING & STRIPING

CARPENTER'S SEALING & STRIPING

410 Knolls Dr.

PH: (828) 342-8314

ASSISTED LIVING

FRANKLIN HOUSE ASSISTED LIVING

186 One Center Court

PH: (828) 363-9965

www.meridiansenior.com

ATHLETICS

WC UNIVERSITY ATHLETICS

92 Catamount Rd.

Cullowhee, NC 28723

PH: (828) 227-2401 800-34-GOWCU

www.catamountsports.com

ATTORNEYS

COLLINS & HENSLEY PA

217 Iotla Street

PH: (828) 524-0017

www.collinsandhensley.com

SEE AD ON PAGE 63

COWARD HICKS & SILER P.A.

43 West Main Street

PH: (828) 524-6475

GILLETTE LAW FIRM, PLLC

133 E. Palmer St. Suite 201

PH: (828) 634-7941

www.gillettelawnc.com

JONES KEY MELVIN & PATTON P.A.

61 East Main Street

PH: (828) 524-4444

www.joneskey.com

RUSSELL R. BOWLING

77 West Main St.

PH: (828) 524-5070

www.russellbowling.com

AUDIO/VIDEO

INTEGRATED INSTALLATIONS/THOR

SATELLITE

234 Lake Emory Rd.

PH: (828) 369-1807

www.integratedinst.com

AUTO SALES

DUVALL AUTOMOTIVE

464 US Hwy 441 S

Clayton, GA 30525

PH: (828) 371-1599

www.duvallautomotive.com

FRANKLIN FORD

4910 Sylva Rd.

PH: (828) 524-2156 800-793-6737

SMOKY MOUNTAIN CHEVROLET

71 Cat Creek Rd.

PH: (828) 524-0734

www.smchevy.com

SEE AD ON PAGE 63

AUTOBODY SHOP

PENNINGTON'S CUSTOM PAINT & BODY

471 Depot St.

PH: (828) 524-3992

AUTOMOTIVE REPAIR &

MAINTENANCE

C&R LUBE CENTER

291 Highlands Rd.

PH: (828) 349-4836

CAROLINA TRANSMISSION

36 Lake Emory Rd.

PH: (828) 369-2405

www.carolinatransmissionwnc.com

FAHEYS FOREIGN AUTO REPAIR

6444 Georgia Rd.

PH: (828) 349-9446

MCCOY'S AUTOMOTIVE &

ALIGNMENT

525 E. Main St.

PH: (828) 524-4058

MOONLIGHT AUTOMOTIVE, INC.

477 E. Main St.

PH: (828) 200-3900

www.moonlightauto828.com

BAKERY

FRANKLIN MAIN STREET CAFÉ &

BAKERY

28 E. Main St.

PH: (828) 524-4800

BANKS

ENTEGRABANK

50 W. Main St.

PH: (828) 524-7000 800-438-2265

www.entegrabank.com

SEE AD ON PAGE 54

FIRST CITIZENS BANK

114 Westgate Plaza

PH: (828) 524-2164

www.firstcitizens.com

MOUNTAIN CREDIT UNION

746 E. Main St.

PH: (828) 524-4464

www.mountaincu.org

SEE AD ON PAGE 54

HOLLY SPRINGS COMMUNITY CLUB
2720 Cat Creek Rd.
PH: (828) 524-7283

THE MCCOLLUM HOUSE
473 E. Palmer St.
PH: (828) 524-1922

BEAUTY SALON
GREAT CLIPS, INC.
133 Commons Dr.
PH: (828) 349-9888
www.greatclips.com

SALON RON MOSS
1543 Highlands Rd.
PH: (828) 369-1718

SOPHISTICUT HAIR SALON & DAY SPA
308 Depot St.
PH: (828) 524-2419

BEDDING
SLEEP USA MATTRESS SUPERSTORE
1483 Highlands Rd.
PH: (828) 349-1999
www.sleepusamattress.com

BICYCLES
SMOKY MOUNTAIN BICYCLES
31 E. Main St.
PH: (828) 369-2881
www.smokymtnbikes.com
We are a full service bicycle shop. We are an authorized Trek, Strider, and Waterford dealer. Rental bikes available, group rides and free ride maps! Come see us!

BOOKSTORES
DALTON'S CHRISTIAN BOOKSTORE
177 FRANKLIN PLAZA
PH: (828) 369-6464
www.daltonchristianbooks.com
SEE AD ON CENTERFOLD

FRIENDS OF THE MACON COUNTY LIBRARY
115 Highlands Rd.
PH: (828) 349-6256
www.maconlibraryfriends.org
SEE AD ON PAGE 52

BREWERY/TASTING ROOM
CURRAHEE BREWING CO.
100 Lakeside Dr.
PH: (828) 634-0078
www.curraheebrew.com

LAZY HIKER BREWING CO.
188 W. Main St.
PH: (828) 349-2337
www.lazyhikerbrewing.com

BUILDING CONSTRUCTION
KL METALS
270 Highlands Rd.
PH: (828) 524-0761
www.klmetalsnc.com

BUILDING SUPPLIES
CULPEPPERS ARCHITECTURAL
SALVAGE
8241 Georgia Rd.
Otto, NC 28763
PH: (828) 524-0495
www.ottodepot.com

JENNINGS BUILDERS SUPPLY
283 Thomas Rd.
PH: (828) 369-1786
www.jenningswnc.com

LOWES OF FRANKLIN
161 Franklin Plaza
PH: (828) 349-4654
www.lowes.com

BUSINESS TRAINING/COUCH
TENBIZ, INC.
582 West Main St. Ste. #2
Sylva, NC 28779
PH: (828) 631-0310
www.tenbizinc.com
SEE AD ON PAGE 49

CABINERY
JOE MORGAN CUSTOM CABINERY
2960 Patton Road
PH: (828) 369-9902 828-524-8034
www.jmcustomcabinetry.com

CABLE TELEVISION SERVICE
MORRIS BROADBAND LLC
719 Old Spartanburg Hwy
Hendersonville, NC 28792-
PH: (888) 855-9036
www.morrisbroadband.com

CAMPGROUNDS/RV PARKS
CARTOOGECWAYE CREEK
CAMPGROUND
91 No Name Rd.
PH: (828) 524-8553
www.franklin-chamber.com/cartoogechaye

CULLASAJA RIVER RV PARK
6269 Highlands Road
PH: (828) 524-2559 800-843-2795
www.campnc.com
SEE AD ON PAGE 10

DOWNTOWN RV PARK
160 Heritage Hollow Dr.
PH: (828) 332-2385
www.downtownrv.com

FRANKLIN RV PARK & CAMPGROUND
230 Old Addington Bridge Rd.
PH: (828) 349-6200
www.franklinrvpark.com

MI MOUNTAIN CAMPGROUND
151 Mi Mountain Rd.
PH: (828) 524-6155 800-441-6155
www.mimountaincampground.com

OLD CORUNDUM MILLSITE CG
80 Nickajack Road
PH: (828) 524-4663
www.oldcorundummillscampground.
gocampin.net

PINES RV PARK & CABINS
4724 Murphy Rd.
PH: (828) 524-4490
www.gocampin.net/pinesrvpark

RIVER VISTA MOUNTAIN VILLAGE
960 Hwy 246
Dillard, GA 30537
PH: (706) 746-2722 888-850-7275
www.rvmountainvillage.com
SEE AD ON PAGE 12

ROLLING THUNDER RIVER CO.
10160 Hwy 19 West
BRYSON CITY, NC 28713
PH: (828) 488-2030 800-408-7238
www.rollingthunderriverco.com

CAR WASH
HOLLAND CAR WASH
383 Highlands Rd.
PH: (828) 369-5700

CARPET CLEANING
DISASTER DOCTORS
346 Five Points Dr.
PH: (828) 369-2000 800-717-0003
www.disasterdoctors.net

REGAL CARPET CLEANING INC
22 Springside Lane
PH: (828) 524-7297 800-894-9087

SERVPRO OF NANTAHALA
293 Belden Circle
PH: (828) 349-0707 888-349-0707
www.servpro.com

TLC MOUNTAIN HOME SERVICES INC.
71 Business Park Dr.
PH: (828) 369-4800
www.tlcmountainhomeservices.com
SEE AD ON PAGE 63

CATERING
SUNSET RESTAURANT & CATERING
498 Harrison Ave.
PH: (828) 524-4842
www.sunsetrestaurant.net
SEE AD ON PAGE 47

CHIROPRACTIC
BARNES WELLNESS CENTER
1250 E. Main St.
PH: (828) 349-0133

CHURCH
ALL SAINTS EPISCOPAL -
ST. AGNES & ST. CYPRIANS
66 Church St - St Agnes
216 Roller Mill Rd - St. Cyprians
PH: (828) 524-4910
www.allsaintsfranklin.org

BETHEL UNITED METHODIST CHURCH
81 Bethel Church Rd.
PH: (828) 342-5747
www.bethelumcfranklin.com

BILTMORE BAPTIST CHURCH
1028 Georgia Rd.
PH: (828) 651-6133
www.biltmorebaptist.org

BURGESS CHAPEL CHURCH OF GOD
447 Roller Mill Rd.
PH: (828) 369-5150 828-253-4521

BURNINGTOWN BAPTIST CHURCH
PO Box 2193
PH: (828) 524-9454
www.burningtownbaptistchurch.org

CLARKS CHAPEL METHODIST
CHURCH
1999 Clarks Chapel Rd.
PH: (828) 524-2357
www.clarkschapelumc.org

CORNERSTONE PRESBYTERIAN
CHURCH
70 Trimont View Dr.
PH: (828) 369-5229
www.cornerstonepc.net

COWEE BAPTIST CHURCH
6301 Bryson City Rd.
PH: (828) 524-3469
www.coweebaptist.org

FIRST ALLIANCE CHURCH
508 Womack St.
PH: (828) 369-7977
www.franklincma.com

FIRST BAPTIST CHURCH FRANKLIN
69 Iotla Street
PH: (828) 369-9559
www.FBCFranklin.org

FIRST PRESBYTERIAN CHURCH
26 Church St.
PH: (828) 524-3119
www.firstpresbyterianchurchfranklinnc.org

FIRST UNITED METHODIST CHURCH
66 Harrison Ave
PH: (828) 524-3010
www.firstumcfranklin.org

FRANKLIN SEVENTH-DAY CHURCH
71 Brendle Rd.
PH: (828) 524-7274
www.franklinsda.org

**GOOD SHEPHERD LUTHERAN
CHURCH**
235 Sloan Rd. PH: (828) 371-5150
www.gslc-franklin.org
SEE AD ON PAGE 35

HICKORY KNOLL UNITED METHODIST
CHURCH
86 E. Hickory Knoll Rd.
PH: (828) 342-4300

HOLLY SPRINGS BAPTIST CHURCH
366 Holly Springs Church Rd.
PH: (828) 524-5564
www.hollyspringsbaptist.org

IOTLA BAPTIST CHURCH
1537 Iotla Church Rd.
PH: (828) 524-7167
www.iotlabaptistchurch.com
SEE AD ON PAGE 53

IOTLA METHODIST CHURCH
1173 Iotla Church Rd.
PH: (828) 400-9333

MACON CHRISTIAN MINISTERIAL
PO Box 1777
www.themcma.org

MEMORIAL UNITED METHODIST CH.
4668 Old Murphy Rd.
PH: (828) 369-5834
www.bgbm-umc.org/memumc

PRENTISS CHURCH OF GOD
59 Church Hill Lane
PH: (828) 369-3885
www.prentisschurchofgod.com

RESURRECTION LUTHERAN CHURCH
38 Wayah St.
PH: (828) 524-5996
www.rlcinfranklinnc.org

SPIRITUAL LIGHT CENTER
80 Heritage Hollow Dr.
PH: (828) 371-6803
www.spirituallightcenter.com

**ST. FRANCIS OF ASSIS ROMAN
CATHOLIC CHURCH**
299 Maple Street PH: (828) 524-2289
www.stfrancisfranklin.org
SEE AD ON PAGE 35

UNITARIAN UNIVERSALIST
85 Sierra Dr.
PH: (828) 524-6777
www.uufranklin.org

**VICTORY BAPTIST CHURCH &
CHRISTIAN SCHOOL**
278 Victory Church Rd
Sylva, NC 28779 PH: (828) 586-2120
www.mountainvictory.org
SEE AD ON PAGE 53

**CLUBS/ORGANIZATIONS & NON
PROFITS**
CAROLINA SMOKIES ASSOC OF
REALTORS
131 Heritage Hollow Dr.
PH: (828) 524-1179
www.fborl.com

CHRISTIAN TRAINING CENTER
234 Watchman Lane
PH: (828) 524-5741
www.lifeisrelationships.com

COWEE COMMUNITY DEVELOPMENT ORGANIZATION
1309 Ruby Mine Rd.
PH: (828) 342-7166

FHS ATHLETIC BOOSTER CLUB
100 Panther Dr.
PH: (828) 371-4488

FOLK HERITAGE ASSOC OF MACON COUNTY
PO Box 1416
PH: (828) 524-6564
www.folkheritageassociation.org
12th Annual Franklin Area Folk Festival returns August 19. Cowee School, Arts and Heritage Center. Free Admission. 10 am - 4 pm. Heritage demonstrations/exhibits, music, kids games and more!

FRANKLIN GARDEN CLUB
386 Balsam View Rd.
PH: (407) 242-1201

FRANKLIN KIWANIS CLUB
PO BOX 90
PH: (828) 369-5383

FRANKLIN ROTARY CLUB
PO Box 375
PH: (828) 524-3321
www.franklinrotary.com

FRATERNAL ORDER OF POLICE-
LODGE 81
PO Box 12
PH: (828) 349-0698
www.fop81inc.org

FRIENDS OF THE RICKMAN STORE
259 Cowee Creek Rd.
PH: (828) 349-7476

FROG QUARTERS
573 East Main St
PH: (828) 369-6820
www.littletennessee.org

GEM CITY FORUM TOASTMASTERS CLUB #296
131 Franklin Plaza
PH: (828) 332-7088
www.gemcityforum.org

GEM COUNTRY REPUBLICAN WOMEN
8291 Lower Burningtown Rd.
PH: (828) 524-8797
www.maconnegopwomen.com

GOODWILL RETAIL STORE
295 Westgate Plaza
PH: (828) 349-7494
www.goodwillnwnc.org
SEE AD ON PAGE 35

HOSPICE HOUSE FOUNDATION OF WNC
PO Box 815
PH: (828) 524-6375 828-349-4823
www.hhfwnc.org

MACON COUNTY CARE NETWORK
130 Bidwell St.
PH: (828) 369-2642
www.maconnecarenet.org

MACON COUNTY COMMUNITY FOUNDATION
PO Box 1396
PH: (828) 524-5200
www.nccommunityfoundation.org

MACON COUNTY DEMOCRATIC PARTY
P. O. Box 1801
PH: (828) 524-9991
www.macondems.org

MACON COUNTY HERITAGE CENTER
51 Cowee School Dr.
PH: (828) 349-1945
www.coweeshool.org

MACON COUNTY REPUBLICAN PARTY
PO Box 595
PH: (828) 342-9836
www.macongop.com

MACON NEW BEGINNINGS, INC.
39 Phillips St.
PH: (828) 202-3103
www.maconnewbeginnings.org

MACON TRACS
Macon County Fairgrounds
PH: (828) 349-6262
www.macontracs.org

MAINSRING CONSERVATION TRUST
88 E. Main St.
PH: (828) 524-2711
www.mainspringconserves.com

MEN'S TEEN CHALLENGE OF THE SMOKIES
336 A.G. Camp Rd.
PH: (828) 524-2157
www.teenchallengeofthesmokies.com

MOUNTAIN VOICES COMMUNITY CHORUS
2980 Jack Cabe Rd.
PH: (828) 524-3644

NANTAHALA HIKING CLUB
173 Carl Slagle Rd..
PH: (828) 369-2457
www.nantahalahikingclub.org

RABUN COUNTY MUSIC FESTIVAL
PO Box 38
Dillard, GA 30537
PH: (706) 746-6226
www.rabunmusicfestival.com

REGION A PARTNERSHIP FOR CHILDREN
116 Jackson St.
Sylva, NC 28779
www.regionakids.org

SMOKY MTN PREGNANCY CARE CNTR
226 E. Palmer St.
PH: (828) 349-3200 877-349-3200
www.smpcc.org

THE ARTS COUNCIL OF MACON COUNTY
33 E. Main St.
PH: (828) 524-2787
www.artsCouncilofmacon.org

THE FILLING STATION THRIFT STORE
98 W. Palmer St.
PH: (828) 332-8771
www.thefillingstationthriftstore.com

THE SALVATION ARMY OF WNC
290 Pigeon St.
Waynesville, NC 28786
PH: (828) 456-7111

USDA FOREST SERVICE LBJ JOB CORPS
3170 Wayah Rd.
PH: (828) 524-4446

ZONTA CLUB OF FRANKLIN
PO Box 1492
PH: (828) 349-4615 828-787-1708
www.zonta.org

COMMERCIAL LEASING
GEORGIA ROAD SHOPS LLC
3257-3283 Georgia Rd.
PH: (828) 369-8040

CONCRETE PRODUCTS
B & B CONCRETE PRODUCTS INC.
1687 Georgia Rd.
PH: (828) 524-6483
www.bbconcreteproducts.com

CONSTRUCTION
AMERICA'S HOME PLACE
335 NP&L Loop
PH: (828) 349-0990
www.americashomeplace.com
SEE AD ON PAGE 61

ARROWOOD CONSTRUCTION, LLC
246 Foxwood Dr
PH: (828) 421-1973
www.bmurphyconstruction.com

BEALE CONSTRUCTION
177 Sloan Rd.
PH: (828) 369-5044
SEE AD ON PAGE 60

CAROLINA BUILDER SERVICES INC.
2541 Bryson City Rd.
PH: (828) 369-5575
www.carolinabuilderservices.com

CAVENDER CONSTRUCTION
305 Mason Mtn. Dr.
828-342-3800
www.cavenderconstruction.com
SEE AD ON PAGE 61

CHRIS RUMANS CONSTRUCTION
4140 Clarks Chapel Rd.
PH: (828) 421-5016

DALTON CONSTRUCTION INC.
325 West Main St.
PH: (828) 369-9665
www.daltonconstructionnc.com

HURST GUARANTEED DRY WATERPROOFING INC.
460 Dobson Rd.
PH: (828) 369-6679

KEN KOPP CONSTRUCTION
310 Depot St.
PH: (828) 371-0644

SOLID FOUNDATION, INC.
3024 Mulberry Rd.
Otto, NC 28763
PH: (828) 369-3894
SEE AD ON PAGE 61

SULLIVAN CONST. & PROPERTY MGMT., INC.
72 Vista Circle
PH: (828) 371-1722
www.sullivanconstructioninc.com

THE HOLLAND GROUP
1081 East Main St.
PH: (828) 524-4318
www.hollandconstruction.com
SEE AD ON PAGE 61

THE MONTGOMERY CO.
24 Yearling Way
PH: (828) 421-8211
www.themontgomeryco.com
SEE AD ON FRONT INSIDE COVER

COOKING CLASSES
HOME MADE
46 E. Main St.
PH: (828) 347-1465
www.hazelps.com

CORPORATE
TOWN OF FRANKLIN
95 E. Main St.
828-524-2516
www.franklinnc.com

COUNSELING
SERENITY FAMILY SERVICES
219 Highlands Rd.
PH: (828) 371-0980
www.serenityofwnc.com

DENTIST
FRANKLIN FAMILY DENTISTRY
443 Harrison Ave
PH: (828) 524-2162
franklinfamilydentistry.com
SEE AD ON PAGE 65

GERALD L. MAIZE DDS, PA
581 W. Palmer St.
PH: (828) 524-2222

DEPARTMENT STORE
WAL-MART DISCOUNT STORE
273 Commons Dr
PH: (828) 524-9111
www.walmart.com

DERMATOLOGY
HIGHLANDS DERMATOLOGY/PAUL S. CABIRAN MD
118 Holly Springs Park Dr.
PH: (828) 592-3009
www.highlandsdermatology.com

MCGEE DERMATOLOGY CLINIC
41 Macon Center Dr.
PH: (828) 524-3376
SEE AD ON PAGE 65

EMPLOYMENT
NC WORKS CAREER CENTER
23 Macon Center
PH: (828) 369-9534
www.ncesc.com

ENVIRONMENTAL CONSULTING
CREEKSTONE, PLLC
132 Blueberry Lane
PH: (828) 200-4585
www.creekstonewnc.com

FABRIC & SEWING MACHINES
A STITCH IN TIME
23 Macon Center Dr.
PH: (828) 524-3300
www.astitchintimenc.com
SEE AD ON PAGE 31

SASSY STITCHES
106 W. Palmer St.
PH: (828) 349-8912
www.sassystitches.biz
SEE AD ON PAGE 31

SEW CREATIVE
91 Highlands Rd.
PH: (828) 524-5221

FARM & FARM PRODUCTS
SKYVUE RANCH - ALPACAS
179 Harvest Cove Rd.
PH: (828) 369-0047
www.skyviewranchalpacas.com

FARM & GARDEN
DEAL FARMS
4402 Murphy Rd.
PH: (828) 524-5151
www.dealfarms.com

FARMERS MARKET

FRANKLIN FARMERS TAILGATE MARKET
200 E. Palmer St. PH: (828) 349-2046
www.butappalachian.org/listing/franklin-tailgate.market

FINANCIAL SERVICES/LENDING

CAROLINA FARM CREDIT
411 E. Main St.
PH: (828) 369-9952 800-521-9952
www.carolinafarmcredit.com

MORTGAGE FINANCIAL GROUP INC.

244 Porter St.
PH: (828) 524-0101
www.mfglends.com

STATE FARM INSURANCE - AMY MANSHACK

409 Georgia Rd.
PH: (828) 524-6461
www.beingthere4u.com
SEE AD ON PAGE 55

STATE FARM INSURANCE - CINDY RODGERS

1509 Highlands Rd.
PH: (828) 524-1200
www.cindyinsurance.com
SEE AD ON PAGE 55

STATE FARM INSURANCE - JOHN HAMLIN

129 Commons Dr.
PH: (828) 369-9696
www.johnhamlininsurance.com
SEE AD ON PAGE 55

FISHING GUIDES

WNC FISHING GUIDE
194 Cowee Woods Dr.
PH: (828) 342-6480
www.westernncfishingguide.com
SEE AD ON PAGE 30

FLORIST

APRILS FLOWERS ON MAIN
64 Stewart St.
PH: (828) 524-3223

SWEET STEMS FLOWER BAR

16 W. Palmer St.
PH: (828) 421-0775
www.sweetstemsflowerbar.com

FORESTRY

U.S. FOREST SERVICE - NANTAHALA DIST.
90 Sloan Rd.
PH: (828) 524-6441
www.fs.usda.gov

FUNERAL HOMES

BRYANT-GRANT FUNERAL HOME & CREMATORY
105 West Main Street
PH: (828) 524-2411
www.bryantfuneralhomes.com
SEE AD ON PAGE 55

MACON FUNERAL HOME INC.

261 Iotla Street
PH: (828) 524-5540 (828) 524-5545
www.maconfuneralhome.com

FURNITURE

ELLER & OWENS FINE FURNITURE
7555 Georgia Hwy.
PH: (828) 369-5451
www.ellerandowensfurniture.com
SEE AD ON PAGE 60

MACON FURNITURE MART

560 Depot St.
PH: (828) 369-8296
www.maconfurniture.com

WHISTLE STOP FURNITURE

3590 Georgia Rd.
PH: (828) 369-6550 (888) 369-6501
www.whistlestopfurniture.com
SEE AD ON BACK COVER

GARBAGE DISPOSAL

J&B DISPOSAL INC.
2076 Highlands Rd.
PH: (828) 369-2727
www.jandbdisposalinc.com
SEE AD ON PAGE 62

GAS & CONVENIENCE STORE

CAROLINA MINI MART BP
205 Sloan Rd.
PH: (828) 369-7677
SEE AD ON PAGE 60

N&N EXPRESS MART

1256 E. Main St.
PH: (828) 524-8801

GAS:PROPANE & APPLIANCES

FERRELLGAS
344 Burnette Rd.
PH: (888) 862-5431
www.ferrellgas.com

FREEMAN GAS & ELEC. CO.

616 Highlands Rd.
PH: (828) 349-0064
www.freemangas.com

TUGALO GAS CO. INC.

33 Hunters Trail
PH: (828) 369-7101
www.tugalogas.com

GEM MINES

CHEROKEE RUBY & SAPPHIRE MINE
41 Cherokee Mine Rd.
PH: (828) 349-2941
www.cherokeerubymine.com
SEE AD ON PAGE 37

COWEE MTN RUBY MINE

6771 Sylva Rd./441N
PH: (828) 369-5271
www.coweemtnrubymine.com
SEE AD ON PAGE 37

GOLD CITY GEM MINE & AMUSEMENT

9410 Sylva Hwy.
PH: (828) 369-3905 800-713-7767
www.goldcityamusement.com

JACKSON HOLE GEM MINE

9770 Highlands Rd.
Highlands, NC 28741
PH: (828) 524-5850
www.jacksonholegemmine.com

MASON MTN MINE/COWEE GIFT SHOP

5315 Bryson City Road
PH: (828) 524-4570
www.TJRocks.fatcow.com

MASON'S RUBY AND SAPPHIRE MINE

6961 Upper Burningtown Rd.
PH: (828) 369-9742
www.masonsmine.com
SEE AD ON PAGE 37

ROCKY FACE GEM MINE

260 Sanderstown Rd.
PH: (828) 524-3148
www.rockyfacemine.com

ROSE CREEK MINE

115 Terrace Ridge Dr.
PH: (828) 349-3774
www.rosecreekmine.com
SEE AD ON PAGE 37

GEM SHOP/MAIL ORDER

ROSE CREEK MINE
115 Terrace Ridge Dr.
PH: (828) 349-3774
www.rosecreekmine.com
SEE AD ON PAGE 37

GEM/JEWELRY SHOPS

ARTISAN JEWELERS GEMSTONE & MINERAL GALLERY
3348 Georgia Rd.
PH: (828) 524-9193
www.artisanjewelrync.com

COWEE MTN RUBY MINE

6771 Sylva Rd./441N
PH: (828) 369-5271
www.coweemtnrubymine.com
SEE AD ON PAGE 37

FRANKLIN GEMSTONE & JEWELRY

WAREHOUSE
3002 Georgia Rd.
PH: (828) 524-6132
www.franklingemstones.com

GOLD CITY GEM MINE & AMUSEMENT

9410 Sylva Hwy.
PH: (828) 369-3905 800-713-7767
www.goldcityamusement.com

JACKSON HOLE GEM MINE

9770 Highlands Rd.
Highlands, NC 28741
PH: (828) 524-5850
www.jacksonholegemmine.com

MASON MTN MINE/COWEE GIFT SHOP

5315 Bryson City Road
PH: (828) 524-4570
www.TJRocks.fatcow.com

ROSE CREEK MINE

115 Terrace Ridge Dr.
PH: (828) 349-3774
www.rosecreekmine.com
SEE AD ON PAGE 37

RUBY CITY GEMS

130 E. Main St.
PH: (828) 524-3967 800-821-7829
www.rubycity.com

STEWART'S OF FRANKLIN

38 E. Main St.
PH: (828) 369-9440
Visit "The Best Little Store in the Mountains." Stewarts specializes in antiques, estate and previously owned jewelry. Always offered below wholesale.

THE GALLERY OF GEMS & MINERALS

2724 Georgia Rd.
PH: (828) 524-8931
www.galleryofgems.com

GHOST/HISTORY TOURS

WHERE SHADOWS WALK
Main St.
PH: (828) 399-0209
www.whereshadowswalk.com

GIFT & SPECIALTY

BEAR CREEK BBQ SAUCES
87 George Doster Rd. (828) 524-4302
www.hallmansbearcreek.com

CRABTREE GENERAL STORE

41 Iotla St.
PH: (828) 524-3660
SEE AD ON PAGE 47

MOSSY ROCK

37 E. Main St.
PH: (828) 369-1612

SCOTTISH TARTAN MUSEUM

86 E. Main St.
PH: (828) 524-7472
www.scottishtartans.org

SMOKY MTN VAPORS

595 W. Palmer St.
PH: (828) 342-2602
www.smokymtnvapors.com

GOLF

FRANKLIN GOLF COURSE
255 First Fairway Drive
PH: (828) 524-2288
www.franklingolfcourse.com
SEE AD ON CENTERFOLD

SKY VALLEY COUNTRY CLUB

568 Sky Valley Way
Sky Valley, GA 30537
PH: (706) 746-5302
www.skyvalleycountryclub.com

GOLF CARS

ULTIMATE TRUCK AND GOLF CAR
555 Wells Grove Rd.
PH: (828) 349-5255
www.ultimatetruckaccessoriesonline.com
SEE AD ON PAGE 65

GRAPHICS/DESKTOP PUBLISHING

MACON PRINTING
219 E. Palmer St.
PH: (828) 524-7045
www.maconprinting.com
SEE AD PM PAGE 64

GROCERY STORE

BI-LO GROCERY STORE
245 Macon Plaza Dr.
PH: (828) 369-2970
www.bi-lo.com

HARDWARE

APPALACHIAN ACE HARDWARE
75 W. Palmer St.
PH: (828) 524-0502

HEALTH & FITNESS

180 SPORTS PERFORMANCE FRANKLIN
316 Industrial Park Dr.
PH: (828) 524-3179
www.180spfranklin.com

BODY FAT TEST OF NORTH CAROLINA

805 Carolina Springs Lane
PH: (828) 582-9019
www.bodyfattest.com

FRANKLIN HEALTH & FITNESS CNTR

1214 East Main St.
PH: (828) 369-5608
www.franklinfitnesscenter.com

HEALTH CARE

21ST CENTURY RADIATION THERAPY
190 Riverview St.
PH: (828) 369-4257
www.21stcenturyoncology.com

COMMUNITY CARE CLINIC

1830 Lakeside Dr.
PH: (828) 349-2085
www.communitycareclinicfranklinnc.org

HIGHLANDS DERMATOLOGY/PAUL S.

CABIRAN MD
118 Holly Springs Park Dr.
PH: (828) 592-3009
www.highlandsdermatology.com

MACON COUNTY PUBLIC HEALTH

1830 Lakeside Dr.
PH: (828) 349-2081
www.maconnc.org

MOUNTAIN HOME HEALTH SERVICES
115 Mountain Home Nursing Lane
Hayesville, NC 28904
PH: (828) 524-0178
www.mountainhha.com

HEALTH FOOD STORES
ROOMFUL OF NUTS
2728 Georgia Rd.
PH: (828) 524-0242
www.roomfulofnuts.com

HEATING/AIR
ANDREWS AULD HEATING & COOLING INC.
791 Ulco Dr. Suite A
PH: (828) 349-4662
www.andrewsauld.com
SEE AD ON PAGE 62

FRANKLIN SHEET METAL HEATING & COOLING
46 Saunders Rd.
PH: (828) 524-2821

HOME IMPROVEMENTS
BILL'S ALUMINUM PRODUCTS
3791 Highlands Rd.
PH: (828) 524-8074
www.billsaluminum.com

HOME INSPECTIONS
GARRY ROPER - NC LICENSED HOME INSPECTOR
292 Turtle Cove Rd.
PH: (828) 269-1597

HORSEBACK RIDING
CHUNKY GAL STABLES
1306 Hot House Rd.
Hayesville, NC, NC 28904
PH: (828) 389-4175
www.chunkygalstables.com

HOSPITALS
ANGEL MEDICAL CENTER
120 Riverview Street
PH: (828) 524-8411 828-369-4472
www.angelmed.org
SEE AD ON BACK INSIDE COVER

MED WEST- HARRIS
68 Hospital Rd.
Sylva, NC 28779
PH: (828) 586-7000
www.medwesthealth.org/urgent_emergency_care.aspx

HUMAN SERVICE ORGANIZATIONS
MACON CITIZENS ABILITIES, INC.
909 Lake Emory Rd.
PH: (828) 524-5888
www.maconcitizens.org

MACON CO. HABITAT FOR HUMANITY
PO BOX 1585
PH: (828) 369-3716
www.maconcountyhabitat.org

MACON PROGRAM FOR PROGRESS
350 West Orchard View Dr.
PH: (828) 524-4471 800-563-4022
www.mppnhc.org

R.E.A.C.H. OF MACON COUNTY
1895 Old Murphy Rd.
PH: (828) 369-5544
www.reachofmaconcounty.org

HUMANE SOCIETY
APPALACHIAN ANIMAL RESCUE
Animal Shelter, 851 Lake Emory Road
PH: (828) 524-4588 828-369-3046
www.animalshelter.org

INDUSTRY
SHAW INDUSTRIES
41 Hardwood Dr.
PH: (828) 349-7000 800-448-8645

TEKTONE SOUND & SIGNAL MFG.INC.
324 Industrial Park Dr.
PH: (828) 524-9967
www.tektone.com

INSULATION
SOUTHERN FOAM & COATING
INSULATION
791 Ulco Dr. Suite 4
PH: (828) 524-7676 866-487-3626
www.sfcinsulation.com

INSURANCE
CORBIN INSURANCE AGENCY INC.
Courthouse Plaza Bldg.
PH: (828) 524-7799
www.corbin-gilbert.com

FARM BUREAU INSURANCE
1866 Highlands Road
PH: (828) 524-6147 828-524-8525
www.ncfbins.com/macon-millsaps/

FRANKLIN INSURANCE AGENCY
372 West Main Street
PH: (828) 524-3213
www.franklinncinsurance.com

MCALLISTER FAMILY INSURANCE
673 Siler Rd. Box 5
PH: (828) 369-3699
www.mcallisterfamilyinsurance.com

STATE FARM INSURANCE - AMY MANSHACK
409 Georgia Rd.
PH: (828) 524-6461
www.beingthere4u.com
SEE AD ON PAGE 55

STATE FARM INSURANCE - CINDY RODGERS
1509 Highlands Rd.
PH: (828) 524-1200
www.cindyinsurance.com
SEE AD ON PAGE 55

STATE FARM INSURANCE - JOHN HAMLIN
129 Commons Dr.
PH: (828) 369-9696
www.johnhamlininsurance.com
SEE AD ON PAGE 55

WAYAH INSURANCE GROUP
295 East Palmer St.
PH: (828) 524-4442 800-999-2924
www.wayah.com
SEE AD ON PAGE 59

INTERNET MARKETING
GO DIGITAL METRICS
131 Franklin Plaza Dr Ste 343
PH: (828) 371-0565
www.godigitalmetrics.com

INTERNET SERVICE
BALSAM WEST "THE COMMUNICATION COMPANY"
52 Colonial Square
Sylva, NC 28779
PH: (828) 339-2900 888-225-7266
www.balsamwest.net

DNET INTERNET SERVICES
189 E. Palmer St.
PH: (828) 349-3638 877-601-3638
www.dnetwebservices.com

INVESTMENTS/FINANCIAL ADVISORS
EDWARD JONES
209 Highlands Rd.
PH: (828) 369-5383
www.edwardjones.com

EDWARD JONES INVESTMENTS
141 Iotla St.
PH: (828) 349-5184
www.edwardjones.com

JANITORIAL SUPPLIES
DODGE PACKAGING SPECIALTIES INC.
733 Lake Emory Road
PH: (828) 369-7584 828-369-6629
www.dodgepackaging.net

KAYAKING
WILDWATER LTD. RAFTING
1251 Academy Rd.
LONG CREEK, SC 29658
PH: (864) 647-9587 800-451-9972
www.wildwaterrafting.com

KENNEL
CREEKSIDE KENNELS
1515 Ellijay Rd.
PH: (828) 369-3900
www.creeksidekennelsnc.com

KUMPANIOS CANE CORSO KENNELS & BOARDING
565 Wayah Rd.
PH: (828) 342-7302
www.kumpanioscanecorso.com

PAULA'S PET PARADISE
3348 Old Murphy Rd.
PH: (828) 349-1900
www.paulaspetparadise.com

LABWORK/BLOOD
PERSONAL LAB SERVICES, LLC
555 Depot St.
PH: (828) 371-2888
www.plsga.com

LAND DEVELOPMENT/SUBDIVISION
HIGHLANDS PASS
1101 Hickory Knoll Ridge Rd
PH: (828) 369-3161
TollFree: (800) 679-7976
www.highlandspass.com

THE MONTGOMERY CO.
24 Yearling Way
PH: (828) 421-8211
www.themontgomeryco.com
SEE AD ON FRONT INSIDE COVER

LANDSCAPING
EARTHCARE
240 Huscusson Dr.
PH: (828) 342-9390
www.earthcareorganics.com

NEW CREATIONS LANDSCAPING LLC
29 Lickskillet Rd.
PH: (828) 524-6959
www.newcreationslandscaping.com

LASER ENGRAVING
PEARL LASER DESIGN
38 Lloyd Tallent Rd.
PH: (828) 200-5119
www.facebook.com/pearllaserdesign

LIQUOR STORE
FRANKLIN ABC BOARD
175 Macon Plaza Dr.
PH: (828) 369-9247
www.franklinabc.net

LOCKSMITH
GIBSON LOCK & KEY
234 Highlands Rd.
PH: (828) 349-7400
www.franklinhighlandlocksmith.com

LOG HOMES
THE MONTGOMERY CO.
24 Yearling Way
PH: (828) 421-8211
www.themontgomeryco.com
SEE AD ON FRONT INSIDE COVER

MARINA
LAKES END GRILL & MARINA
17838 Wayah Rd.
Topton, NC 28781
PH: (828) 321-3001
www.visitlakesend.com

MARKETING AGENCY
PREMIERE MARKETING
235 E. Palmer St.
PH: (828) 349-5999 828-349-5922
www.premieremarketing.biz

MASSAGE THERAPY
EARTHSTAR HERBALS & MASSAGE THERAPY
1000 Welch Rd.
828-342-1849
www.earthstarmc.net

MEAT MARKET/PROCESSING
BLALOCK MEATS
193 Ponderosa Rd.
Rabun Gap, GA 30568
PH: (706) 746-2822
www.blalockmeat.com

METAL BUILDINGS
THE MONTGOMERY CO.
24 Yearling Way
PH: (828) 421-8211
www.themontgomeryco.com
SEE AD ON FRONT INSIDE COVER

METAL ROOFING SUPPLY
KL METALS
270 Highlands Rd.
PH: (828) 524-0761
www.klmetalsnc.com

MOBILE HOME PARKS- 50 PLUS COMMUNITY
COUNTRY MEADOWS
2887 Georgia Rd.
PH: (828) 524-8834
www.parkhomesandcabins.com
SEE AD ON PAGE 12

MOBILE HOME SUPPLIES
HEDDEN MOBILE HOME SUPPLY INC.
362 Depot St.
PH: (828) 524-6161

MORTGAGE LENDING
HOMESTAR FINANCIAL CORPORATION
21 Iotla St.
PH: (828) 524-5144
www.homestar.com/regina_england

MOVING SERVICES
MEN ON THE MOVE
7195 Hwy 76W
Young Harris, GA 30582-
PH: (828) 349-9995 877-659-6683
www.mountain-movers.com
SEE AD ON PAGE 59

MOVING SUPPLIES
MOUNTAIN VIEW STORAGE & MOVING SUPPLIES
3106 Highlands Rd.
PH: (828) 524-4181
www.mountainviewstoragenc.com

MUSEUMS

FRANKLIN GEM & MINERAL MUSEUM
25 Phillips St.
PH: (828) 369-7831
www.fgmm.org

MACON COUNTY HISTORICAL
MUSEUM
36 W. Main Street
PH: (828) 524-9758
www.maconnhistorical.org

SCOTTISH TARTAN MUSEUM
86 E. Main St.
PH: (828) 524-7472
www.scottishtartans.org

WILDERNESS TAXIDERMISTRY &
OUTFITTERS
5040 Highlands Road
PH: (828) 524-3677
www.wildernesstaxidermy.com

NATURAL GAS

TOCCOA NATURAL GAS
291 Westgate Plaza
PH: (828) 349-1222 888-863-4479
www.toccoanaturalgas.com

NEWSPAPERS

MACON COUNTY NEWS
26 W. Main St.
PH: (828) 369-6767
www.themaconcountynews.com
SEE AD ON PAGE 64

SMOKY MOUNTAIN NEWS
34 Church St.
Waynesville, NC 28786
PH: (828) 452-4251 828-452-3585
www.smokymountainnews.com

THE FRANKLIN PRESS
40 Depot Street
PH: (828) 524-2010
www.thefranklinpress.com

NURSING HOME

MACON VALLEY NURSING &
REHABILITATION CENTER
3195 Old Murphy Road
PH: (828) 524-7806
www.maconvalley.com

OFFICE SUPPLIES

FRANKLIN OFFICE SUPPLY INC.
161 Highlands Rd.
PH: (828) 349-7468
www.franklinofficesupply.com

OPHTHALMOLOGY

ASHEVILLE EYE ASSOCIATES
144 Holly Springs Park Dr.
PH: (828) 524-7333 800-232-0420
www.ashevilleeye.com

OPTOMETRIST

GOSSETT & WARD OPTOMETRISTS
498 West Main St.
PH: (828) 524-5044
www.gweyecare.com

OUTFITTERS

THREE EAGLES OUTFITTERS
78 Siler Rd.
PH: (828) 524-9061
www.threeeaglesoutfitters.net

PARTS WHOLESALER

DOMETRICS
89 Clyde Downs Rd.
PH: (828) 369-5417 800-553-2531
www.dometrics.com

PATRON

CARPENTER, HELEN
CRAWFORD, DOROTHY
LITTEN, BOB
MILEY, CAROL
SHIELDS, GARY
WHITE, CAROLYN

PEST CONTROL

ORKIN PEST CONTROL
120 W. Palmer St.
PH: (828) 524-3310

PET NEEDS

CREEKSIDE KENNELS
1515 Ellijay Rd.
PH: (828) 369-3900
www.creeksidekennelsnc.com

PHARMACY

BI-LO GROCERY STORE
245 Macon Plaza Dr.
PH: (828) 369-2970
www.bi-lo.com

U SAVE IT PHARMACY
20 Franklin Plaza Dr.
PH: (828) 524-0156
www.usaveitpharmacy.com

PHOTOGRAPHY

TIMELESS MOMENTS IMAGING
348 Frazier Rd.
PH: (828) 371-7801
www.tmi-imaging.com
SEE AD ON PAGE 35

PHYSICAL THERAPY

DOSHER PHYSICAL THERAPY
ASSOCIATES
555 Depot St.
PH: (828) 349-0110
www.dosherphysicaltherapy.com

PHYSICIANS

ANGEL URGENT CARE CENTER
195 Franklin Plaza
PH: (828) 369-4427
www.angelmed.org/urgent.care.asp

KIDZ CARE PEDIATRICS
427 Harrison Ave
PH: (828) 524-7337
www.kidzcarepediatrics.com

MED WEST - FRANKLIN
55 Holly Springs Park Rd.
PH: (828) 349-3550 828-586-7000
www.medwesthealth.org

PICTURE FRAMING

FRANKLIN PICTURE FRAMING
90 Prentiss View Dr.
PH: (828) 524-9525
www.franklinpictureframing.com
SEE AD ON PAGE 63

PLUMBERS

JIMBO'S PLUMBING LLC
81 Theo Rogers Lane
Otto, NC 28763
PH: (828) 349-4787

PLUMBING & SUPPLIES

CITY PLUMBING & ELECTRIC SUPPLY
266 Highlands Rd.
PH: (828) 369-3382
www.cpesupply.com

FERGUSON ENTERPRISES INC.
271 Cat Creek Rd.
PH: (828) 369-7124

POOLS & SPAS

MOUNTAIN SPRING SPAS & POOLS
611 Highlands Rd.
PH: (828) 369-2871
www.mountainspring.com

PORTABLE TOILETS

SONRISE SANITATION INC.
1581 Georgia Rd.
PH: (828) 524-8989
www.sonrisesanitation.com
*Sonrise Sanitation Portable Toilets provide
toilets for any occasion or function. We
provide clean, well-maintained, high-quality
toilets with dependable and prompt set-up.*

POTTERY/CRAFT PAINT STUDIO

COLORFUL CREATIONS
29 E. Main St.
PH: (828) 524-4550

POWER EQUIPMENT

CAROLINA JUNCTION POWER
EQUIPMENT, INC.
461 Highlands Rd.
PH: (828) 369-9655
www.carolinajunction.com

PRECIOUS METALS DEALER

GOLD and SILVER EXCHANGE
143 Franklin Plaza Dr.
PH: (828) 349-0606
www.goldandsilverex.com

PRINTERS & PRINTING SERVICE

MACON PRINTING
219 E. Palmer St.
PH: (828) 524-7045
www.maconprinting.com
SEE AD ON PAGE 64

THE UPS STORE
131 Franklin Plaza
PH: (828) 524-9800
www.franklin-nc-3923.theupstorelocal.com

PRODUCE STAND

DEAL FARMS
4402 Murphy Rd.
PH: (828) 524-5151
www.dealfarms.com

J.W. MITCHELL FARMS
395 Bradley Creek Rd.
PH: (828) 349-2725
www.jwmitchellfarms.com

PROPERTY LOSS/RESTORATION

DISASTER DOCTORS
346 Five Points Dr.
PH: (828) 369-2000 800-717-0003
www.disasterdoctors.net

SERVPRO OF NANTAHALA
293 Belden Circle
PH: (828) 349-0707 888-349-0707
www.servpro.com

PROPERTY MAINTENANCE

KUB-TRAC SERVICES
34 Fulcher Rd.
PH: (828) 371-4207

PROPERTY MANAGEMENT

FRANKLIN HOME STORE INC.
257 Crane Circle
PH: (828) 421-9008 877-240-2723
www.franklinhomestore.com

MSM PROPERTIES
250 Depot St.
PH: (828) 421-4587
www.mustangsallymass.com
SEE AD ON PAGE 13

QUILT SHOP

A STITCH IN TIME
23 Macon Center Dr.
PH: (828) 524-3300
www.astitchintimenc.com
SEE AD ON PAGE 31

SASSY STITCHES
106 W. Palmer St.
PH: (828) 349-8912
www.sassystitches.biz
SEE AD ON PAGE 31

RADIO

WHLC FM RADIO
2420 Hey 64E
Highlands, NC 28741
PH: (828) 526-1045
www.whlc.com

WNCC/WFSC RADIO
180 Radio Hill Rd.
PH: (828) 524-4418
www.1050wfsc.com
SEE AD ON PAGE 64

RAFTING

CAROLINA OUTFITTERS RAFTING
12121 Hwy. 19 West
Bryson City, NC 28713
PH: (800) 468-7238 828-488-6345
www.carolinaoutfitters.com

NANTAHALA OUTDOOR CENTER
13077 Hwy. 19 West
Bryson City, NC 28713
PH: (828) 488-2175 800-232-7238
www.noc.com

PADDLE INN RAFTING CO.
14620 Hwy 19 West
Bryson City, NC 28713
PH: (828) 488-2523 800-711-RAFT
www.paddleinnrafting.com

ROLLING THUNDER RIVER CO.
10160 Hwy 19 West
Bryson City, NC 28713
PH: (828) 488-2030 800-408-7238
www.rollingthunderiverco.com

WILDWATER LTD. RAFTING
1251 Academy Rd.
Long Creek, SC 29658
PH: (864) 647-9587 800-451-9972
www.wildwaterrafting.com

REAL ESTATE

BALD HEAD REALTY
33 Pine Lane
PH: (828) 369-0000
www.baldheadrealtylive.com
SEE AD ON PAGE 57

CAROLINA MOUNTAIN BROKERS
400 Porter St.
PH: (828) 369-7369 800-522-2997
www.cmbrokersnc.com

CLASSIC PROPERTIES
212 Wayah St.
PH: (828) 369-6720 800-622-8835
www.classicpropertiesnc.com
SEE AD ON PAGE 58

DESOTO TRAIL/REALTY WORLD
687 E. Main St.
PH: (828) 524-8488 800-438-8493
www.desototrailrealty.com
SEE AD ON PAGE 58

GREGORY REALTY CO.
325 Westgate Plaza
PH: (828) 524-7121 800-472-8226

HIGHLANDS PASS
1101 Hickory Knoll Ridge Rd
PH: (828) 369-3161 800-679-7976
www.highlandspass.com

KELLER WILLIAMS REALTY
1573 Highlands Rd.
PH: (828) 524-0100 866-524-0113
www.kwfranklinnc.com
SEE AD ON PAGE 58

LAMPLIGHTER-MCCOY REAL ESTATE
340 East Main St.
PH: (828) 524-5601 800-524-5601
www.franklincrealty.com

NANTAHALA REAL ESTATE COMPANY
17838 Wayah Rd.
Topton, NC 28781
PH: (828) 321-3101
www.visitmylake.com

PRUDENTIAL MARKHAM BANKSTON
REALTORS
144 Porter Street
PH: (828) 524-9000 800-261-3432
www.wesellfranklinnc.com

RE/MAX ELITE REALTY
1296 E. Main St.
PH: (828) 349-4600 866-981-4600
www.propertyinfranklin.com
SEE AD ON PAGE 56

SELLERS REAL ESTATE
2826 Highlands Rd.
PH: (828) 524-3516

THE HOLLAND GROUP
1081 East Main St.
PH: (828) 524-4318
www.hollandconstruction.com
SEE AD ON PAGE 61

THE MONTGOMERY CO.
24 Yearling Way
PH: (828) 421-8211
www.themontgomeryco.com
SEE AD ON INSIDE FRONT COVER

UNIQUE PROPERTIES OF FRANKLIN
257 Crane Circle
PH: (828) 349-4700 888-868-0773
www.uniquepropertiesofnc.com

REAL ESTATE AGENT
BALD HEAD REALTY
33 Pine Lane
PH: (828) 369-0000
www.baldheadrealtylive.com
SEE AD ON PAGE 57

BEVERLY MASON
340 East Main St.
PH: (828) 421-3501 800-524-5601
www.franklincrealtor.com

DEBBIE BALE
1573 Highlands Rd.
PH: (828) 421-8028
www.ncpropertiesells.com

ELLEN GOLDSTEIN
1573 Highlands Rd.
PH: (828) 342-9087 866-524-0113
www.ellenatexit.com

SELLING FRANKLIN.COM - Evelyn Owens
1573 Highlands Rd.
PH: (828) 524-0100 866-524-0113
www.sellingfranklin.com

RENTAL SERVICE STORES & YARDS
MACON RENTAL COMPANY
537 W. Main Street
PH: (828) 524-8911

REST-AMERICAN
BOILER ROOM STEAKHOUSE
1024 Georgia Rd.
PH: (828) 349-5555
www.boilerroomsteakhouse.com
SEE AD ON CENTERFOLD

BOJANGLES
917 Georgia Rd.
PH: (828) 524-9600 877-BOJ-WNC1
www.greateatsatboj.com

CAFFE REL
457 E. Main St.
PH: (828) 369-9446

FATZ FRANKLIN
107 Sawmill Village Lane
PH: (828) 524-5265
www.fatzcafe.com
SEE AD ON PAGE 47

FONTANA VILLAGE RESORT
300 Woods Rd.
Fontana Dam, NC 28733
PH: (828) 498-2211 800-849-2258
www.fontanavillage.com

FRANKLIN MAIN STREET CAFÉ &
BAKERY
28 E. Main St.
PH: (828) 524-4800

FROGTOWN MARKET
61 South Patton Ave
PH: (828) 369-0001

LAKES END GRILL & MARINA
17838 Wayah Rd.
Topton, NC 28781
PH: (828) 321-3001
www.visitlakesend.com

MOTOR CO.GRILL
86 W. Main St.
PH: (828) 524-0099
SEE AD ON PAGE 47

MULLIGAN'S SPORTS BAR & GRILLE
579 Depot St.
PH: (828) 349-3183
www.mulligans-bar.com
SEE AD ON PAGE 47

ROOT + BARREL KITCHEN
77 E. Main St.
PH: (828) 369-3663
www.rootandbarrel.com

SHONEY'S OF FRANKLIN
1000 Georgia Rd.
PH: (828) 349-0290
www.shoneys.com

REST-BARBEQUE
FAT BUDDIES RIBS & BBQ
311 Westgate Plaza
PH: (828) 349-4743 828-349-9340
www.fatbuddiesribsandbbq.com
SEE AD ON PAGE 46

REST-CHINESE
ASIAN KING BUFFET
109 Commons Dr.
PH: (828) 349-9803
www.asian-king-franklin-nc.com

REST-COUNTRY/FAMILY
CUPBOARD CAFÉ
7388 US Hwy 441
Dillard, GA 30537
PH: (706) 746-5700
www.dillardgeorgia.com/cupboard-cafe

STAMEY'S CAFÉ
1111 E. Main St.
PH: (828) 524-8198
www.stameyscafe.com

SUNSET RESTAURANT & CATERING
498 Harrison Ave.
PH: (828) 524-4842
www.sunsetrestaurant.net
SEE AD ON PAGE 47

REST-FAST FOOD
BURGER KING
130 West Gate Plaza Rd.
PH: (828) 349-0437 800-348-1074

WENDY'S
1046 Georgia Hwy.
PH: (828) 369-0881

REST-ICE CREAM/YOGURT
FRANKLIN MAIN STREET CAFÉ &
BAKERY
28 E. Main St.
PH: (828) 524-4800

REST-ITALIAN
LUCIO'S ITALIAN RESTAURANT
313 Highlands Rd.
PH: (828) 369-6670
www.luciosnc.com
SEE AD ON PAGE 47

REST-JAPANESE
KOBE EXPRESS JAPANESE
RESTAURANT
2726 Georgia Rd.
PH: (828) 524-5623

SAKURA
57 Highlands Rd.
PH: (828) 349-8917
www.sakurajapaneserestaurantfranklinnc.
webs.com

REST-MEXICAN
MI CASA
788 E. Main St.
PH: (828) 369-1580
www.mexicanrestaurant.com
SEE AD ON PAGE 47

REST-PIZZA
LITTLE CAESARS
139 Commons Dr.
PH: (828) 482-5555
www.littlecaesarsclub.com

THE PIZZA FACTORY
1024 Georgia Rd.
PH: (828) 349-8888
www.franklinfun.com/dining
SEE AD ON CENTERFOLD

REST-SANDWICH
GAZEBO CREEKSIDE CAFE
44 Heritage Hollow
PH: (828) 524-8783
SEE AD ON PAGE 46

HAZEL P'S
46 E. Main St.
PH: (828) 347-1465
www.hazelps.com

REST-SEAFOOD
CAPTAIN D'S SEAFOOD
28 Berry Blvd
PH: (828) 369-1900

REST-THAI
BOONE THAI RESTAURANT
553 Highlands Rd.
PH: (828) 524-1111

THAI PARADISE
3078 Georgia Rd.
PH: (828) 349-0973

RV PARK MODELS
COUNTRY PARK HOME & CABIN
SALES
2887 Georgia Rd.
PH: (828) 524-8834
www.parkhomesandcabins.com
SEE AD ON PAGE 12

SATELLITE TV
INTEGRATED INSTALLATIONS/THOR
SATELLITE
234 Lake Emory Rd.
PH: (828) 369-1807
www.integratedinst.com

SAWMILL
COOK BROTHERS LUMBER CO, INC.
85 Peaceful Cove Rd.
PH: (828) 524-4857

SCHOOLS
MACON COUNTY SCHOOLS
1202 Old Murphy Hwy.
PH: (828) 524-3314
www.mcsk-12.org
SEE AD ON PAGE 52

SOUTHWESTERN COMM COLLEGE
44 Siler Farm Rd.
PH: (828) 369-7331
www.southwesterncc.edu

TRIMONT CHRISTIAN ACADEMY
98 Promise Lane
PH: (828) 369-6756
www.trimont-academy.org
SEE AD ON PAGE 53

VICTORY BAPTIST CHURCH &
CHRISTIAN SCHOOL
278 Victory Church Rd
SYLVA, NC 28779
PH: (828) 586-2120
www.mountainvictory.org
SEE AD ON PAGE 53

SECURITY
SMOKY MOUNTAIN SYSTEMS INC.
19 Smoky Mountain Dr.
PH: (828) 369-6067
www.smokymys.com

SOUTHERN ALARM & SECURITY
311 Highlands Rd.
PH: (828) 524-2268
www.southernalarm.com

SEPTIC INSTALLATION & REPAIR
HARBUCK EXCAVATING
402 Union School Rd.
PH: (828) 342-0865

SIGNS/BANNERS
MACON PRINTING
219 E. Palmer St.
PH: (828) 524-7045
www.maconprinting.com
SEE AD ON PAGE 64

STOCK BROKER
EDWARD JONES
209 Highlands Rd.
PH: (828) 369-5383
www.edwardjones.com

STORAGE
ALL SEASONS STORAGE
205 Sloan Rd.
PH: (828) 369-5044
allseasonstorage@gmail.com
SEE AD ON PAGE 60

BURNINGTOWN STORAGE
2070 Airport Rd.
PH: (828) 369-6593

DEPOT STREET MINI STORAGE
372 Depot St.
PH: (828) 524-6162
Sizes for every need. Climate control available. Paved with security gate. 24 hr video surveillance. On site manager.

FRANKLIN MINI STORAGE
5762 Hwy 441S
PH: (828) 349-4019

MOUNTAIN VIEW STORAGE & MOVING SUPPLIES
3106 Highlands Rd.
PH: (828) 524-4181
www.mountainviewstoragenc.com

SPACEMAKERS SELF-STORAGE
307 Dowdle Mtn. Rd.
PH: (828) 369-9803

SYNAGOGUE
MOUNTAIN SYNAGOGUE
216 Roller Mill Rd - Parish Hall
PH: (828) 369-9270
www.mountain-synagogue.org

TAX PREPARATION
H&R BLOCK
316 Depot St.
PH: (828) 524-7014
www.hrblock.com

LIBERTY TAX SERVICE
147 Franklin Plaza
PH: (828) 524-1300
www.libertytax.com

MACON TAX CO
335 Westgate Plaza
PH: (828) 369-5777
www.macontax.com

TAX SOFTWARE
DRAKE SOFTWARE
235 E. Palmer St.
PH: (800) 890-9500 800-890-9500
www.drakesoftware.com

TAXI/SHUTTLE SERVICE
FREEDOM TAXI
2493 Webster Rd. Lot 20
Sylva, NC 28779
PH: (828) 226-4208

ROAD RUNNER DRIVING SERVICE
PO Box 804
PH: (828) 524-3265 706-201-7719
www.roadrunnerdrivingservice.com

TELECOMMUNICATIONS/SECURITY
INTEGRATED INSTALLATIONS/THOR SATELLITE
234 Lake Emory Rd.
PH: (828) 369-1807
www.integratedinst.com

SMOKY MOUNTAIN SYSTEMS INC.
19 Smoky Mountain Dr.
PH: (828) 369-6067
www.smokysms.com

THEATRE
HIGHLANDS PLAYHOUSE
Oak Street
Highlands, NC 28741
PH: (828) 526-9443
www.highlandisplayhouse.org

SMOKY MOUNTAIN CENTER FOR THE PERFORMING ARTS
1028 Georgia Rd.
PH: (828) 524-1598 866-273-4615
www.greatmountainmusic.com
SEE AD ON CENTERFOLD

THRIFT SHOP
APPALACHIAN ANIMAL RESCUE
THRIFT SHOP
1521 Old Murphy Rd.
PH: (828) 369-3043

CARENET THRIFT STORE
268 E. Palmer St.
PH: (828) 349-9064

GOODWILL RETAIL STORE
295 Westgate Plaza
PH: (828) 349-7494
www.goodwillnwc.org
SEE AD ON PAGE 35

MACON CO. HABITAT FOR HUMANITY
PO BOX 1585
PH: (828) 369-3716
www.maconcountyhabitat.org

TIMBER FRAMERS
JEFF JOHNSON TIMBER FRAMES INC.
562 Terrell Rd.
PH: (828) 524-7585
www.jeffjohnsontimberframes.com

TIRE SALES & SERVICE
BERRY'S TIRE & SERVICE CENTER
451 Depot St.
PH: (828) 524-8473 800-515-8473

TRACTORS
KUBOTA TRACTORS
4910 Sylva Rd.
PH: (828) 524-2620

TRAVEL AGENCY
GOING PLACES TRAVEL
32 West Palmer St.
PH: (828) 369-5999 828-369-7350

TREE SERVICE
CARRION TREE SERVICE
274 Palmer St.
PH: (828) 371-4718
www.carriontreeservice.com

YOUNG TREE SERVICE
263 Red Rock Rd.
PH: (828) 421-0967
www.youngtreeservice.com

TROUT FISHING
ANDY'S TROUT FARM
Betty's Creek Rd.
Dillard, GA 30537 706-746-2550
www.andystroufarm.com

TRUCK ACCESSORIES
ULTIMATE TRUCK AND GOLF CAR
555 Wells Grove Rd.
PH: (828) 349-5255
www.ultimatetruckaccessoriesonline.com
SEE AD ON PAGE 65

TV & ELECTRONICS
CURTIS T.V. / RADIO SHACK
644 W. Palmer Street
PH: (828) 524-4484 828-524-4664
www.curtistvinc.com
SEE AD ON PAGE 33

UTILITIES
DUKE ENERGY
271 NP&L Loop
PH: (800) 777-9898
www.duke-energy.com

FRONTIER COMMUNICATIONS
135 E. Main St.
PH: (828) 369-7080 877-462-8188
www.frontier.com

VETERANS SERVICE ORGANIZATION
THE AMERICAN LEGION
MACON POST 108
614 W. Main St.
PH: (828) 524-4306
www.americanlegionpost108.org

VETERINARIANS
WHISKEY RIVER LARGE ANIMAL MOBILE VETERINARY SERVICE
587 Baird Cove Rd.
PH: (828) 524-1957
www.whiskeyriverlargeanimal.com
SEE AD ON PAGE 63

VIDEO PRODUCTIONS
HIGHLAND MEDIAWORKS
357 Clara Ramsey
PH: (828) 989-4756
www.highlandmediaworks.com

WATER/FIRE RESTORATION
DISASTER DOCTORS
346 Five Points Dr.
PH: (828) 369-2000 800-717-0003
www.disasterdoctors.net

SERVPRO OF NANTAHALA
293 Belden Circle
PH: (828) 349-0707 888-349-0707
www.servpro.com

TLC MOUNTAIN HOME SERVICES INC.
71 Business Park Dr.
PH: (828) 369-4800
www.tlcmountainhomeservices.com
SEE AD ON PAGE 63

WATERFALL GUIDEBOOK
THE WAYWARD TRAVELER
345 William Carpenter Rd.
Otto, NC 28763
PH: (828) 369-9956
www.waywardguide.com

WATERPROOFING CONTRACTOR
HURST GUARANTEED DRY WATERPROOFING INC.
460 Dobson Rd.
PH: (828) 369-6679

WEBSITE DESIGN
DNET INTERNET SERVICES
189 E. Palmer St.
PH: (828) 349-3638 877-601-3638
www.dnetwebservices.com

WEDDINGS/VENUES
ANDY'S TROUT FARM
Betty's Creek Rd.
Dillard, GA 30537 706-746-2550
www.andystroufarm.com

BLOEMSMA BARN
1145 Patton Rd.
PH: (828) 421-0011
www.bloemsmabarn.com

SNOW HILL INN
531 Snow Hill Rd.
PH: (828) 349-9009
www.snowhillfranklinnc.com
SEE AD ON INSIDE FRONT COVER

WELDING & EQUIPMENT REPAIR
DEADHEAD TRUCK & TRAILER, LLC
65 Roller Mill Rd.
PH: (828) 369-6200
www.deadheadtt.com

WELL DRILLING
CRANE BROTHERS WELL DRILLING
248 Crane Circle
PH: (828) 524-4976 800-892-5891
www.cranebroswelldrilling.com
SEE AD ON PAGE 62

HEDDEN BROTHERS WELL DRILLING
73 Holly Hills Vista Rd.
PH: (828) 369-9591 800-325-9591

WOMEN'S APPAREL
BLACKBERRY MARKET BOUTIQUE & GIFTS
76 E. Main St.
PH: (828) 369-7880
www.fb.me/blackberrymarketboutique

DIVA'S ON MAIN
24 E. Main St.
PH: (828) 369-7300

WOOD PRODUCTS
LIBERTY WOOD PRODUCTS
874 Iotla Church Rd.
PH: (828) 524-7958
www.libertywoodproducts.net

YARN
SILVER THREADS & GOLDEN NEEDLES
41 E. Main St.
PH: (828) 349-0515
www.silverthreadsyarn.com
SEE AD ON PAGE 31

SKYVUE RANCH - ALPACAS
179 Harvest Cove Rd.
PH: (828) 369-0047
www.skyviewranchalpacas.com

ZIP LINE/CANOPY TOURS
HIGHLANDS AERIAL PARK
9625 Dillard Rd.
Scaly Mtn, NC 28775
PH: (828) 526-8773
www.highlandscanopytour.com
SEE AD ON PAGE 19

WILDWATER LTD. RAFTING
1251 Academy Rd.
Long Creek, SC 29658
PH: (864) 647-9587 800-451-9972
www.wildwaterafting.com

ALPHABETICAL LISTING OF BUSINESSES

180 Sports Performance.....	Health & Fitness	Cherokee Historical Association.....	Amusements	Fox Mercantile.....	Apparel
21st Century Radiation.....	Health Care	Cherokee Mountain Cabin.....	Accom - Cottages	Franklin ABC Board.....	Liquor
A Captain's Cabin.....	Accom - Cottages	Cherokee Ruby & Sapphire Mine.....	Gem Mines	Franklin Aviation, Inc.....	Airport Services
A Little Slice of Smokey Mtn Heaven.....	Accom - Cottages	Chestnut Creek Cabin.....	Accom - Cottages	Franklin Cabin Rentals.....	Accom - Vac Home Rentals
A Mountain Swiss Chalet.....	Accom - Cottages	Chris Rumans Construction.....	Construction	Franklin Family Dentistry.....	Dentist
A Spectacular Mountainview.....	Accom - Cottages	Christian Training Center.....	Club, Org. & Non-Profits	Franklin Farmers Tailgate Market.....	Farmer's Market
A Stitch In Time.....	Quilt Shop	Chunky Gal Stables.....	Horseback Riding	Franklin Ford.....	Auto Sales
A Stone Cottage Retreat.....	Accom - Cottages	City Plumbing & Electric Supply.....	Plumbing Supplies	Franklin Garden Club.....	Clubs, Org & Non-Profits
A Wilderness Retreat.....	Accom - Cottages	Clarks Chapel Methodist Church.....	Church	Franklin Gem & Mineral Museum.....	Museums
All Saints Episcopal.....	Churches	Classic Properties.....	Real Estate	Franklin Gemstone & Jewelry.....	Gem/Jewelry Shop
All Seasons Storage.....	Storage	Collins & Hensley PA.....	Attorneys	Franklin Golf Course.....	Golf
America's Home Place.....	Construction	Colonial Inn.....	Accom - Motels/Hotel	Franklin Health & Fitness Center.....	Health & Fitness
Andrews & Auld Heating and Cooling.....	Heating/Air	Colorful Creations.....	Pottery/Craft Paint Studio	Franklin Home Store, Inc.....	Property Management
Andy's Trout Farm.....	Accom - Cottages/Trout Fishing	Comfort Inn.....	Accom - Motels/Hotel	Franklin Insurance Agency.....	Insurance
Angel Medical Center.....	Hospitals	Community Care Clinic.....	Health Care	Franklin House Assisted Living.....	Assisted Living
Angel Urgent Care Center.....	Physicians	Cook Brothers Lumber Co.....	Saw Mill	Franklin Kiwanis Club.....	Clubs, Org. & Non-Profits
Appalachian Ace Hardware.....	Hardware	Corbin Insurance Agency, Inc.....	Insurance	Franklin Main Street Cafe & Bakery.....	Bakery
Appalachian Animal Rescue.....	Humane Society	Comerstone Presbyterian Church.....	Church	Franklin Mini Storage.....	Storage
Appalachian Animal Rescue Thrift Shop.....	Thrift Shop	Corrieglen Cottages.....	Accom - Cottages	Franklin Office Supply, Inc.....	Office Supplies
April's Flowers on Main.....	Florist	Country Meadows.....	50+ Community	Franklin Picture Framing.....	Picture Framing
Arrowwood Construction, LLC.....	Construction	Country Park Home & Cabin Sales.....	RV Park Models	Franklin Rotary Club.....	Clubs, Org. & Non-Profits
Artisan Jewelers Gemstone & Mineral Gallery.....	Gem/Jewelry Shop	Coward, Hicks & Siler, PA.....	Attorneys	Franklin RV Park & Campground.....	Campgrounds
Asheville Eye Associates.....	Ophthalmology	Cowee Baptist Church.....	Church	Franklin Seventh-Day Church.....	Church
Asian King Buffet.....	Rest - Chinese	Cowee Community Dev.Org.....	Clubs, Org. & Non-Profit	Franklin Sheet Metal.....	Heating/Air
B & B Concrete Products, Inc.....	Concrete Products	Cowee Mountain Ruby Mine.....	Gem Mines	Fraternal Order of Police.....	Clubs, Org & Non-Profits
Bald Head Realty.....	Real Estate/Agent	Crabtree General Store.....	Gift & Specialty	Freeman Gas & Electric Company.....	Gas/Propane
Balsam West.....	Internet Service	Crane Brothers Well Drilling.....	Well Drilling	Freedom Taxi.....	Taxi/Shuttle Service
Barefoot Trace.....	Accom - Cottages	Crawford, Dorothy.....	Patron	Friends of the Macon County Library.....	Bookstores
Barnes Wellness Center.....	Chiropractic	Creeside Kennels.....	Kennels	Friends of the Rickman Store.....	Clubs, Org. & Non-Profit
Bates Cabins.....	Accom - Cottages	Creekstone, PLLC.....	Environmental Consulting	FROG Quarters.....	Clubs, Org & Non-Profits
Beale Construction.....	Construction	Cullasaja River RV Park.....	Campgrounds/Gem Mines	Frogtown Market.....	Rest - American
Bear Creek BBQ Sauces.....	Gift & Specialty	Culpeppers Arch, Salvage.....	Building Supplies	Frontier Communications.....	Utilities
Berry's Tire & Service Center.....	Tire Sales & Service	Cupboard Cafe.....	Rest - Country/Family	Garry Roper/NC Licensed.....	Home Inspector
Best Western Plus River Escape Inn & Suites.....	Accom - Motels	Currahee Brewing Company.....	Brewery/Tasting Room	Gazebo Creekside Cafe.....	Rest-Sandwich
Bethel United Methodist Church.....	Church	Curtis T.V./Radio Shack.....	TV & Electronics	Gem City Toastmasters.....	Clubs, Org & Non-Profits
Beverly Mason.....	Real Estate Agent	Dalton Construction Inc.....	Construction	Gem City Republican Women.....	Clubs, Org. & Non-Profits
Big Bear Log Cabins.....	Accom - Cottages	Dalton's Christian Bookstore.....	Bookstores	Georgia Road Shops, LLC.....	Commercial Leasing
Bill's Aluminum Products.....	Home Improvements	Deadhead Truck & Trailer.....	Welding	Gerald L Maize, DDS, PA.....	Dentist
Bi-Lo Grocery Store.....	Grocery/Pharmacy Store	Deal Farms.....	Farm & Garden	Gibson Lock & Key.....	Locksmith
Bi-Lo Grocery Store.....	Grocery/Pharmacy Store	Debbie Bale.....	Real Estate Agent	Gillette Law Firm.....	Attorneys
Biltmore Baptist Church.....	Church	Depot Street Mini Storage.....	Storage	Go Digital Metrics.....	Internet Marketing
Blackberry Market Boutique & Gifts.....	Apparel	Desoto Trail/Realty World.....	Real Estate	Going Places Travel.....	Travel Agency
Blalock Meats.....	Meat Market/Processing	Disaster Doctors.....	Property Loss/Restoration	Gold & Silver Exchange.....	Precious Metal Dealers
Bloemsma Barn.....	Venues	Divia's On Main.....	Womens Apparel	Gold City Gem Mine & Amusement.....	Gem Mine
Body Fat Test of North Carolina.....	Health & Fitness	Dnet Internet Services.....	Internet Service/Website Design	Good Shepherd Lutheran Church.....	Church
Boiler Room Steakhouse.....	Rest - American	Dodge Packaging Specialities, Inc.....	Janitorial Supplies	Goodwill Retail Store.....	Clubs, Org. & Non-Profit
Bojangles.....	Rest - American	Dometrics.....	Parts Wholesaler	Gossett & Ward Optometrists.....	Optometrist
Boone Thai Restaurant.....	Rest - Thai	Dosher Physical Therapy.....	Physical Therapy	Great Clips.....	Beauty Salon
Bryant-Grant Funeral Home.....	Funeral Homes	Downtown RV Park.....	Campground	Great Smoky Mountain Railroad.....	Amusement/Attraction
Bryant Antique Mall.....	Antiques	Drake Software.....	Tax Software	Gregory Realty.....	Real Estate
Buckwood Log Lodge.....	Accom - Cottages	Duke Energy.....	Utilities	H&R Block.....	Tax Preparation
Burger King.....	Rest - Fast Food	Duval Automotive.....	Auto Sales	Hampton Inn of Franklin.....	Accom - Motel/Hotels
Burgess Chapel Church of God.....	Church	Eagle's Crest Cabins.....	Accom - Cottage	Harbuck Excavating.....	Septic Installations & Repair
Burningtown Baptist Church.....	Church	Earthcare.....	Landscaping	Hazel P's.....	Rest - Sandwich
Burningtown Storage.....	Storage	Earthstar Herbs & Massage Therapy.....	Massage Therapy	Hedden Brothers Well Drilling.....	Well Drilling
C & R Lube Center.....	Automotive Repair	Edward Jones.....	Financial Advisor/Investments	Hedden Mobile Home Supply, Inc.....	Mobile Home Supplies
Caffe Rel.....	Rest - American	Edward Jones Investments.....	Financial Advisor/Investments	Hickory Knoll United Methodist.....	Church
Captain D's Seafood.....	Rest - Seafood	Ellen Goldstein.....	Real Estate Agent	Highlands Aerial Park.....	Zip Line/Canopy Tours
Carenet Thrift Store.....	Thrift Shop	Eller & Owens Fine Furniture.....	Furniture	Highlands Mediaworks.....	Video Production
Carla L Haire, CPA.....	Accountant	Entegra Bank.....	Banks	Highlands Dermatology.....	Dermatology
Carolina Builder Services Inc.....	Construction	Faheys Foreign Auto Repair.....	Automotive Repair	Highlands Pass.....	Real Estate
Carolina Bank Credit.....	Financial Services	Falling Waters Adventure Resort.....	Accom - Resorts	Highlands Playhouse.....	Theatre
Carolina Junction Power Equip.....	Power Equipment	Farm Bureau Insurance.....	Insurance	Hillbanks Rentals.....	Accom - Cottages
Carolina Mini Mart BP.....	Gas & Convenience Store	Fat Buddies Ribs & BBQ.....	Rest - Barbeque	Holiday Inn Express & Suites.....	Accom - Motel/Hotel
Carolina Motel.....	Accom - Motel/Hotel	Fatz of Franklin.....	Rest - American	Holland Car Wash.....	Car Wash
Carolina Mountain Brokers.....	Real Estate	Ferguson Enterprises, Inc.....	Plumbing & Supplies	Holly Springs Baptist Church.....	Church
Carolina Outfitters Rafting.....	Rafting	FerrellGas.....	Gas/Propane	Holly Springs Community Club.....	Banquet/Meeting Facility
Carolina Smoky Assoc of Realtors.....	Club, Org. & Non-Profits	FHS Athletic Booster Club.....	Clubs & Org & Non-Profits	Homemade.....	Cooking Classes
Carolina Transmission.....	Automotive Repair	Fire Mountain Inn Cabins & Treehouses.....	Accom - Cottages	Homestar Financial.....	Mortgage Lending
Carolina Vacation Lodging.....	Accom - Cottages	First Alliance Church.....	Church	Hospice House of WNC.....	Club, Org. Non-Profit
Carpenter, Helen.....	Patron	First Baptist Church Franklin.....	Church	Hurst Guaranteed Dry Waterproofing.....	Construction
Carpenter's Sealing & Striping.....	Asphalt Sealing	First Citizens Bank.....	Banks	Integrated Installations/Thor Satellite.....	Telecommunications
Carrion Tree Service.....	Tree Service	First Presbyterian Church.....	Church	Iotla Baptist Church.....	Church
Cartoogechaye Creek Campground.....	Campgrounds	First United Methodist Church.....	Church	Iotla Methodist Church.....	Church
Cat Creek Lodge.....	Accom - Bed & Breakfast	Folk Heritage Assoc of Macon Cty.....	Clubs, Org. Non-Profit	J & B Disposal, Inc.....	Garbage Disposal
Cavender Construction.....	Construction/Acoustical Ceilings	Fontana Village Resort.....	Accom - Resorts	J. Braxton Freeman CPA PA.....	Accountants

J.W. Mitchell Farms	Produce Stand	Mountain Synagogue	Synagogue	Sonrise Sanitation, Inc.	Portable Toilets
Jackson Hole Gem Mine	Gem Mines	Mountain View Storage/Moving Supplies	Moving	Sophisticut Hair Salon & Day Spa	Beauty Salon
Jeff Johnson Timber Frames	Timber Frames	Mountain Voices Comm. Chorus.. Clubs, Org & Non-Profit	Clubs, Org & Non-Profit	Southern Alarm & Security	Security
Jennings Builders Supply	Building Supplies	MSM Properties	Property Management	Southern Foam & Coating, Inc.	Insulation
Jimbo's Plumbing LLC	Plumbers	Mulligan's Sports Bar & Grill	Rest - American	Southwestern Community College	Schools
Joe Morgan Custom Cabinetry	Cabinetry	Myers Snuggery	Accom - Cottages	Spacemaker Self-Storage	Storage
Jones Key Melvin & Patton, PA	Attorneys	N & N Express Mart	Gas & Convenience Store	Spiritual Light Center	Church
Keller Williams Realty	Real Estates	Nantahala Bank & Trust Company	Bank	St. Francis Catholic Church	Church
Ken Kopp Construction	Construction	Nantahala Hiking Club	Clubs, Org. & Non-Profits	Stamey's Cafe	Rest - Country/Family
Kidz Kare Pediatrics	Physicians	Nantahala Outdoor Center	Rafting	State Farm Insurance - Amy Manshack	Insurance
K L Metals	Metal Roofing Supply	Nantahala Real Estate Company	Real Estate	State Farm Insurance - Cindy Rodgers	Insurance
Knights Inn - Franklin	Accom - Motels/Hotel	NC Works Career Center	Employment	State Farm Insurance - John Hamlin	Insurance
Kobe Express	Rest - Japanese	Nestfeathers Antiques	Antiques	Stewart's of Franklin	Gem/Jewelry Shops
Kolagape Promotions, Inc.	Advertising/Marketing	New Creations Landscaping	Landscaping	Sullivan Construction & Property Mgmt	Construction
Kubota Tractors	Tractors	North Carolina Mountain Made	Arts & Crafts	Sunset Restaurant & Catering	Rest - Country/Family
Kub-Trac Services	Property Maintenance	Oak Grove Cabins	Accom - Cottages	Sweet Stems Flower Bar	Florist
Kumpanios Cane Corso Kennels	Kennel	Oak Hill Country Inn	Accom - Bed & Breakfast	Taylor's Mountainside A-Frame	Accom - Vacation Home
Lakes End Grille & Marina	Marina	Old Corundum Millsite Campground	Campgrounds	T.D. Bank	Banks
Lakeshore Cottage	Accom - Cottages	Orchard Hill Cottage	Accom - Cottages	Tektone Sound & Signal Mfg Inc	Industry
Lamplighter-McCoy Real Estate	Real Estate	Orkin Pest Control	Pest Control	tenBiz, Inc	Business Training/Coach
Lazy Hiker Brewing Company	Brewery/Tasting Room	Paddle Inn Rafting Company	Rafting	Thai Paradise	Rest - Thai
Liberty Tax Service	Tax Preparation	Paula's Pet Paradise	Kennel	The American Legion/Macon Post 108	Veterans Services
Liberty Wood Products	Wood Products	Pearl Laser Design	Laser Engraving	The Arts Council of Macon Cty	Clubs, Org. & Non-Profits
Litten, Bob	Patron	Pennington's Custom Paint & Body	Auto Body Shop	The Cabins at Long Branch	Accom - Cottages
Little Caesars Pizza	Rest - Pizza	Personal Lab Services	Lab Services	The Dusty Pallet	Arts & Crafts
Lowes of Franklin	Building Supplies	Pines RV Park & Cabins	Campgrounds	The Factory	Amusements
Lucio's Italian Restaurant	Rest - Italian	Premiere Marketing	Marketing Agency	The Filling Station Thrift Store	Clubs, Org. & Non-Profits
Macon Appliance Mart	Appliances	Prentiss Church of God	Church	The Franklin Press	Newspapers
Macon Christian Ministerial	Church	Prudential Markham Bankston Realtors	Real Estate	The Franklin Terrace	Accom-Bed & Breakfast
Macon Citizens Abilities, Inc.	Human Services	R.E.A.C.H of Macon County	Human Services	The Gallery of Gems & Minerals	Gem/Jewelry Shop
Macon County Art Assoc/Uptown Gallery	Art Gallery	Rabun County Music Festival	Clubs, Org. & Non-Profit	The Gilded Willow	Antiques
Macon County Care Network	Clubs, Org. & Non-Profits	Re/Max Elite Realty	Real Estate	The Holland Group	Construction/Real Estate
Macon County Comm. Foundation	Clubs, Org. & Non-Profits	Regal Carpet Cleaning Inc	Carpet Cleaning	The McCollum House	Banquet Facility
Macon County Democratic Party	Clubs, Org. & Non-Profits	Region A Partnership for Children .. Clubs, Org. & Non-Profits	Clubs, Org. & Non-Profits	The Montgomery Company	Construction
Macon County Heritage Center	Clubs, Org. & Non-Profits	Rest in the Mountains, LLC	Accom - Vacation Home	The Pizza Factory	Rest - Pizza
Macon County Historical Museum	Museums	Resurrection Lutheran Church	Church	The Salvation Army of WNC	Clubs, Org. & Non-Profits
Macon County Habitat for Humanity	Human Service	Ritter Architecture, PA	Architect	The UPS Store	Printers & Printing Services
Macon County News	Newspapers	Rivendell Cabins	Accom - Cottages	The Wayward Traveler	Waterfall Guidebook
Macon County Public Health	Health Care	River Vista Mountain Village	Campgrounds	Three Eagles Outfitters	Outfitters
Macon County Republican Party	Clubs, Org. & Non-Profits	Road Runner Driving Service	Transportation	Timber Frame Vac. Rentals	Accom - Vac Home Rentals
Macon County Schools	Schools	Rocky Face Gem Mine	Gem Mines	Timeless Moments Imaging	Photography
Macon Funeral Home, Inc.	Funeral Homes	Rolling Thunder River Company	Rafting	TLC Mountain Home Services	Water/Fire Restoration
Macon Furniture Mart	Furniture	Roomful of Nuts	Health Food Stores	Toccoa Natural Gas	Natural Gas
Macon New Beginnings Thrift Store	Thrift Store	Root + Barrell Kitchen	Rest - American	Town of Franklin	Corporate
Macon Printing	Printers	Rose Creek Mine	Gem Mines	Trimont Christian Academy	Schools
Macon Program for Progress	Human Services	Ruby City Gems	Gem/Jewelry Shops	Tugalo Gas Co. Inc.	Gas/Propane
Macon Rental Company	Rental Service	Russell R Bowling	Attorneys	U Save It Pharmacy	Pharmacy
MaconTax Company	Accountants	Sakura	Rest - Japanese	U. S. Forest Service	Forestry
Macon TRACS	Clubs, Org. & Non-Profit	Salon Ron Moss	Beauty Salon	Ultimate Truck & Golf Car	Truck Accessories
Macon Valley Nursing & Rehabilitation Ctr.	Nursing Home	Santa's Land Theme Park and Zoo	Amusements	Unique Properties of Franklin	Real Estate
Mainspring Conservation Trust	Clubs, Org. & Non-Profits	Sapphire Inn	Accom - Motel	Unitarian Universalist	Church
Mason Mtn Mine/Cowee Gift Shop	Gem Mine	Sassy Stitches	Fabric & Sewing Machines	United Community Bank	Banks
Mason's Ruby and Sapphire Mine	Gem Mine	Scottish Tartan Museum	Museums	USDA Forest Srv/LBJ Job Corps	Clubs, Org. & Non-Profits
McAllister Family Insurance	Insurance	Sellers Real Estate	Real Estate	Victory Baptist Church/Christian School	Church/School
McCoy's Automotive & Alignment	Auto Repair	SellingFranklin.com - Evelyn Owens	Real Estate Agent	Wal-Mart Discount Store	Department Store
McGee Dermatology Clinic	Dermatology	Serenity Family Services	Counseling	Wayah Creek Cottages	Accom - Cottages
Med West - Franklin	Physicians	Servpro of Nantahala	Property Loss	Wayah Insurance Group	Insurance
Med West - Harris	Hospitals	Sew Creative	Fabric & Sewing Machines	Wendy's	Rest - Fast Food
Memorial United Methodist Church	Church	Shady Lane Mountain Retreat	Accom - Cottages	WCU Athletics	Athletics
Men on the Move	Moving Services	Shaw Industries	Industry	Western North Carolina Fishing Guide	Fishing Guides
Men's Teen Challenge	Clubs, Org. & Non-Profit	Shields, Gary	Patron	Where Shadows Walk	Ghost/History Tours
Mi Casa	Rest - Mexican	Shoney's of Franklin	Rest - American	Whiskey River Mobile Vet Service	Veterinarians
Mi Mountain Campground	Campgrounds	Silver Threads & Golden Needles	Yam	Whistle Stop Depot	Antiques
Miley, Carol	Patron	Sky Valley Country Club	Golf	Whistle Stop Furniture	Furniture
Mini Niagara Falls	Accom - Cottages	Skyvue Ranch - Alpacas	Yam	White, Carolyn	Patron
Mitchell's Lodge & Cottages	Accom - Cottages	Sleep USA Mattress Superstore	Bedding	WHLC FM Radio	Radio
Moonlight Automotive	Automotive Repair	Sleepy Hollow Mountain Cabins	Accom - Cottages	Wilderness Taxidermy & Outfitters	Museums
Morris Broadband, LLC	Cable Television	Smoky Mountain Bicycles	Bicycles	Wildwater LTD	Rafting
Mortgage Financial Group, Inc.	Mortgage Lending	Smoky Mountain Ctr for Performing Arts	Theatre	WNC Sports Zone	Apparel/Athletic
Mossy Rock	Gift & Specialty	Smoky Mountain Chevrolet	Auto Sales	WNCC/WFSC Radio	Radio
Motor Company Grill	Rest - Country/Family	Smoky Mountain News	Newspapers	Young Tree Service	Tree Service
Mountain Armour Southern Apparel	Apparel	Smoky Mountain Systems, Inc.	Telecommunications	Zonta Club of Franklin	Clubs, Org. & Non-Profits
Mountain Brook Cottages	Accom - Cottages	Smoky Mtn Preg Care Center	Clubs, Org. & Non-Profits		
Mountain Credit Union	Banks	Smoky Mountain Vapors	Gift & Specialty		
Mountain Home Health Services	Health Care	Snow Hill Inn	Accom - Bed & Breakfast		
Mountain Springs Spas & Pools	Pools & Spas	Solid Foundation, Inc.	Construction		



**QUALITY CARE
CLOSE TO HOME
FOR YOU & FOR THEM.**

TOP 100
Critical Access
Hospital



(828) 524-8411
angelmed.org

Our services include:

Cardiac rehab

Cancer care

Critical care services

Emergency care

Heart services

Imaging

Labs

Orthopedics

Pain services

Pediatrics

Primary care

Physical therapy

Surgical services

Urgent care

Women's care

Wound care

120 Riverview St. | Franklin, NC 28734

CAT CREEK LODGE



Cat Creek Lodge offers a unique setting which blends nature's beauty with your own specially designed event.

- 8 one bedroom suites with private baths
- Sofa beds in each suite
- Personal kitchen areas with sinks, mini fridges, small dining tables
- Personal screened-in porches
- Large swimming pool
- Full group kitchen
- Fire pit
- Grill



Weddings • Receptions • Family Reunions • Group Dinners • Banquets • Retreats

109 HOLLY SPRINGS VILLAGE ROAD, FRANKLIN, NC 28734

828.524.0991 • CATCREEKLODGE.COM 

BIG BEAR
LOG CABINS

(866) 349-0099

bigbearfranklin.com



*Enjoy the kind of vacation that makes you wish
you never had to go home...*



**Barnwood, Log, and
Unfinished Furniture**



**New
Location!**



(828) 369-6500
whistlestopfurniture.com

**3590 Georgia Road
Franklin, NC 28734**

