

Franklin & Nantahala

NORTH CAROLINA



Visitor & Relocation Guide

Courtesy of the Franklin Chamber of Commerce

EXPLORINGWNC.COM

828-524-3161





We Have it ALL! From Cozy to Large... Lake Front, Lake View or Mountain Views!

Treat yourself to the comfort and style of a selection of some of the most beautiful and unique luxury properties in Lake Nantahala and the surrounding mountains. Each vacation rental offered by StayNantahala includes a variety of amenities to make your lake or mountain vacation truly memorable. Enjoy lakefront, lake view or mountain views!

For more information or to **BOOK** your StayNantahala Vacation today, **CALL** or **VISIT US ONLINE** at:

StayNantahala.com
828-321-3001

Nantahala | Topton, NC 28781



Cabins located on either Lake Front, Lake View or Mountain View

Luxury Yurts on Creek Front

Stay NANTAHALA®

North Carolina | Great Smoky Mountains



DISCOVER WHAT MAKES LAKE NANTAHALA THE HIDDEN GEM OF NORTH CAROLINA AND MAKE MEMORIES THAT LAST A LIFETIME WITH OUR CABINS, LUXURY YURTS, LAKEFRONT DINING, AND BOAT RENTALS.

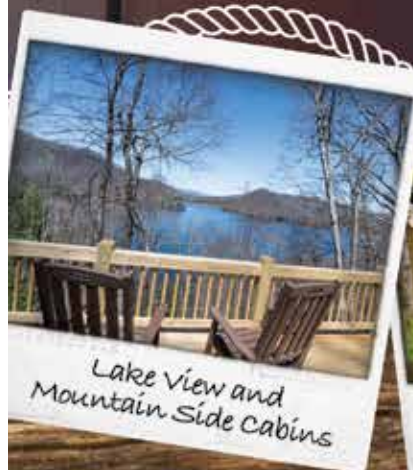

Lake view and
Mountain Side Cabins



Luxury Yurt Rentals



Boat Rentals



Lakefront Dining

www.stayNantahala.com

www.VisitLakesEnd.com

17838 Wayah Road • Topton, NC 28781 | (828) 321-3001

Welcome

To the Franklin & Nantahala Areas of Macon County

We extend a sincere invitation to “enjoy the beauty and discover the life” that awaits you in the beautiful mountains of Southwestern North Carolina. Located in the foothills of the Great Smoky Mountains, this area is truly Mother Nature’s playground where the sights and sounds of nature surround you. The Franklin and Nantahala communities offer you a refreshing change of pace and a relaxing atmosphere where you can enjoy the simple pleasures of the tranquil mountains. Come to a place where beautiful scenery, hiking, fishing, history and Southern hospitality are a way of life. Whether just for a visit or for the rest of your life, you will find that you are welcome here in “Nature’s Playground”.

Visit us at Franklin, NC Chamber of Commerce on Facebook.
Subscribe to receive our weekly e-news at www.VisitFranklinNC.com.

Contributing Writers: Linda Harbuck, Bill VanHorn, Brent Martin, Eric Haggart and George Powell
Photography: Eric Haggart Imagery
Content & Proofing: Diane Baldwin, Peggy Boba, Kathy Vanteeckelenburgh, Linda Harbuck & Cindy Cavender
Cover Photos by Eric Haggart Imagery
Design & Layout: Cindy Cavender

FOR MORE INFORMATION CONTACT:
Franklin Area Chamber of Commerce
98 Hyatt Road, Franklin, NC 28734
1-800-336-7829 (toll free)
VisitFranklinNC.com
VisitNantahalaNC.com

Contents

Franklin Sampler	Page 5
Driving Directions.....	Page 6
Discover Our History.....	Page 7
Where To Stay	Page 8-9
North Carolina Wildflowers.....	Page 13
Nantahala.....	Page 14-20
Things To Do	
Welcome Center	Page 21
Waterfalls.	Page 22-23
Greenway	Page 24
Canopy Tours/ Zip Lines.....	Page 25
Fly Fishing.....	Page 26
Cowee Heritage Center.....	Page 27
Hiking.....	Page 28-29
Nantahala National Forest Map.....	Page 30-31
Experience Franklin Like a Local	Page 33
Wayah Bald.....	Page 35
Gem Mining	Page 36-38
Scenic Drives	Page 40
Butterflying.....	Page 44
Scenic Waterfall Trail.....	Page 45
Appalachian Trail.....	Page 47
Where to Eat.....	Page 48-50
Relocation & Services	
Geography & Climate.....	Page 52
A Great Place to Live.....	Page 53
Macon County Facts & Stats.....	Page 54-55
Macon County Schools	Page 58-59
Business Directory by Categories	Page 72-82
Alphabetical Directory Listing.....	Page 83-85



Our small mountain town and surrounding area is full of surprises waiting to be discovered. Here is just a sample of what makes Franklin, NC truly unique.

FRANKLIN sampler



Gem Mining

Gem mining is still one of the most popular activities in the Franklin area. Mining for precious stones began in 1870. Ruby and sapphire are still the most sought after today. Tiffany's and other companies showed an interest in the area in the 1890's hoping to find the source of the rubies found in the corundum mines. The search ended in the early part of the 20th century. Try your hand at any of the seven gem mines in our area.

Smoky Mountain Center for the Performing Arts

This 1,500 seat, state-of-the-art facility presents the finest in performing arts in our area. Performances include passion plays, musical productions, professional drama troupes, dance and choral festivals, recitals, and various genres including country, bluegrass, gospel, pop, contemporary Christian, and more. The stunning architecture, technical facilities, and impeccable acoustics provide the highest professional standards for both the audience and performers. With the main focus on family entertainment, this is a place to come and enjoy a good time.

1028 Georgia Road
www.SmokyMountainArts.com
828-524-1528



Little Tennessee River Greenway

For a great change of pace, take a stroll or a bike ride along the Little Tennessee River Greenway. This four-mile, 13-foot-wide trail winds its way through Franklin along the Little Tennessee River.

Canoeing, Tubing, Rafting, Kayaking

Canoeing, tubing, and kayaking on the Cullasaja, Little Tennessee and Nantahala Rivers offer a great way to cool off on a warm day or enjoy the scenic beauty of the area from a different point of view. Several canoe and tube put-ins are located throughout the area. The Nantahala River is famous for it's whitewater rafting. Several outfitters are available for guided trips and rentals in the area.

Hiking

This area is rich in a variety of hiking trails. The Appalachian Trail passes just a few miles west of Franklin and can be accessed at many places. The Bartram Trail also passes through Franklin, going east and west, and offers many highlights. There is a wide variety of trails offering hikes of different lengths listed on the chamber's website.



Waterfalls

Western North Carolina is the home to many beautiful waterfalls. A guide to 16 scenic waterfalls is listed on the chamber's website and on pages 22 & 23 of this guide. There is also a Scenic Waterfall Trail map on page 45.

The Factory & Jump Factory

Located south of Franklin on Highway 441, The Factory is Western North Carolina's award winning destination for family friendly entertainment. Enjoy hours of fun for kids of all ages. The Factory features over 100 arcade games, mini-golf, go-karts, laser tag, and now a new feature, the Jump Factory - a trampoline park. Plus, there's even an area with fun just for the little kids.

1024 Georgia Road.
TheFactory.bz
828-349-8888

Cycling

Enjoy all types of cycling in these beautiful mountains. Visit the chamber's website at VisitFranklinNC.com for road bike routes and mountain bike trails, as well as, suggestions for motorcycle trips.

Driving Directions to Franklin, NC



From Asheville:

Take I-40 West to Exit 27 (23 South/74 West). Stay on 23/74 to Exit 81 (U.S. 441/23 South). Approximately 18 miles to Franklin from this exit. Approximately 65 miles.

From Atlanta:

Follow I-85 North to I-985. Left on I-985 which becomes 23/365 North. 23/365 becomes 23/441 North. Follow straight into Franklin. Approximately 125 miles.

From Greenville, SC:

Take I-85 South to Exit 19 (Clemson). Follow 76 West to Clayton, Georgia. Take U.S. 441 North straight to Franklin. Approximately 110 miles.

From Knoxville, TN:

Interstate: I-40 East to Exit 20 (Hwy 276 South). Stay south on 276 until reaching 23/74 South. Follow to Exit 81 (U.S. 441/23 South). Approximately 18 miles to Franklin from this exit. Approximately 130 miles.

Scenic: Take U.S. 441 South from Knoxville to Sevierville (approximately 25 miles). Remain on 441 South to Pigeon Forge/Gatlinburg. Take by-pass around Gatlinburg. Remain on 441 South through the Great Smoky Mountains National Park to Cherokee. Stay on 441 South to Franklin (35 miles from Cherokee). Approximately 110 miles.





Discover Our History

Scottish Tartans Museum

As the only one of its kind in the United States, this museum is a direct extension of the Scottish Tartans Society in Scotland. The museum not only displays Scottish Tartans, but covers various

aspects of the Scottish experience - culture, history, dress, migration and military. Visitors are invited to view their family tartan, connect with their clan, and learn about the history of Highland dress. The gift shop is open to the public. There is a small admission fee for adults and children to the museum. Open year round. Monday - Saturday 10 a.m. - 4 p.m. Winter hours December - March 11 am - 4 pm.

86 East Main Street ♦ 828-524-7472
www.scottishtartan.org

Macon County Historical Museum

Located on Main Street in downtown Franklin, this museum is housed in the J. R. Pendergrass building which is listed on the National Register of Historic Places. The building is an excellent and little altered example of early twentieth century retail store design. The building is complemented by original fixtures from the old store and a fascinating variety of artifacts and photographs illustrating Macon County's past. Admission is free. Visitors are always welcome and conducted group tours can be arranged on request. Open year round.

36 West Main Street ♦ 828-524-9758
www.maconnhistorical.com

Ruby City Gem Museum

This museum located in downtown Franklin has specimens, artifacts, ivory carvings, rare gems and more. You can see hundreds of spheres handmade from different types of stone by the founder of the store. "The World's Largest sapphire" weighing 385 pounds, as well as, one of the largest gem quality rubies found in the area (162 carats) are on display. Be sure to see an authentic shrunken head, a section of local arrowheads and the black-light section is a must see. Free to the public and cameras are welcome. Open Year Round with winter hours during January and February.

130 East Main Street ♦ 828-524-3967
www.rubycity.com/museum.html

The Franklin Gem & Mineral Museum

Located in Franklin's historic "Old Jail" on Phillips Street behind the Civil War Monument, this museum has thousands of specimens on display including a local ruby weighing 2 pounds! There are eight rooms dedicated to the cataloging and preservation of gem and mineral specimens from around the world, as well as, North Carolina and of course Macon County - home to the famous Cowee Valley where rubies and sapphires have been found for over 100 years! Admission is Free. Gift Shop. Open May - October Monday - Saturday noon until 4 pm. November - April Open Saturday only from noon until 4 pm.

25 Phillips Street ♦ 828-369-7831
www.fgmm.org

Cowee School Arts & Heritage Center

Built in 1943 on the site of a Civilian Conservation Corps camp by the WPA, Cowee School served thousands of students until it was closed as a school in 2012. It continues as an institution of learning, an exciting outdoor venue for music and the arts, and host to a number of affiliates, classrooms, and programs. There is so much to do at Cowee School.

51 Cowee School Drive ♦ 828-349-1945
www.coweeschool.org

Foxfire Museum

Hike through history at our Appalachian Village made up of over 20 historic log structures, each home to various artifacts representative of life in the mountains. Discover all that the spacious outdoor museum offers, including a half-mile walking trail and ample space to social distance. Put on your walking shoes and come for a visit!

98 Foxfire Ln, Mountain City, GA 30562
706-746-5828 ♦ www.foxfire.org



**FRANKLIN, NC 28734
UNLESS OTHERWISE
STATED**

APARTMENTS

LAMPLIGHTER REAL ESTATE

340 East Main Street
(828) 524-5601
www.franklinncrealty.com

BED & BREAKFAST

GLEN CHOGA LODGE

50 Choga Lodge Road
Topton, NC 28781
(407) 383-7689
www.GlenChogaLodge.com

THE FRANKLIN TERRACE

159 Harrison Avenue
(828) 369-8888
www.Franklin-Terrace.com

CABINS & COTTAGES

A CAPTAIN'S CABIN

286 Sheldon Miller Rd.
(954) 801-9310
www.vrbo.com/29033

A LITTLE SLICE OF SMOKEY MOUNTAIN HEAVEN

746 Renick Drive
(706) 206-0962
www.vrbo.com/711860

A SAPPHIRE INN

761 E. Main Street
(828) 524-4406
www.sapphireinnfranklin.com

Accommodations

From Historic Bed & Breakfasts and mountain cabins to modern hotels, the Franklin area offers a wide choice of places to stay.

BIG BEAR LOG CABIN RENTALS

Bruin Ridge Trail off Wide
Horizon Dr.
(828) 349-0099
www.bigbearfranklin.com

BUCKWOOD LOG LODGE

120 Little Falls Road
Highlands, NC 28741
(828) 524-4811
www.buckwood.com

CAROLINA MOTEL & CABINS

2601 Georgia Rd.
(828) 524-3380
www.carolinamotel.com

CAROLINA MOUNTAIN RENTAL

2541 Bryson City Road
(828) 369-5575
www.carolinamountainrentals.com

CHEROKEE MOUNTAIN CABINS

61 Bear Creek Rd.
Nantahala, NC 28781
(828) 321-2010
www.cherokeemountaincabins.com

DIVA'S ON MAIN COTTAGES

520 & 530 Laurel Lake Road
(770) 757-7500

FIRE MOUNTAIN INN CABINS & TREEHOUSES

PO Box 2772
Highlands, NC 28741
(828) 526-4446
www.firemt.com

GLEN CHOGA LODGE

50 Choga Lodge Road
Topton, NC 28781
(407) 383-7689
www.GlenChogaLodge.com

LAKE HAVEN ON LAKE NANTAHALA

178 Alpine Shore Lane
Topton, NC 28781
(770) 617-1078
www.nantahalalakehaven.com

OAK GROVE CABINS

9835 Bryson City Rd.
(828) 369-0166
www.oakgrovecabins.com

OLIVE HILL VACATION RENTALS

1555 Olive Hill Road
(864) 706-3309
www.olivehillvacationrentals.com

PINES RV PARK & CABINS

4724 Murphy Rd.
(828) 524-4490
www.thepinesrvpark.com

ROSE CREEK CAMP- GROUND AND CABINS

140 Terrace Ridge Drive
(252) 286-2008
www.rosecreekcamping.com

SMOKY MTN PARK & LAKEVIEW RETREAT

Bryson City, NC 28713
(828) 736-1074
www.airbnb.com/h/greatsmo-kymountainparklakeviewretreat

STAY NANTAHALA CABINS & LUXURY YURTS

17838 Wayah Road
Topton, NC 28781
(828) 321-3001
www.staynantahala.com

STRICKLAND BROTHERS RENTALS

56, 74 & 86 Strickland View Dr.
(828) 421-5544

THE BARN AT BHAKTI MANOR

2907 Leatherman Gap Road
(828) 349-0877
www.BarnatBhaktiManor.com

THE CABINS AT LONG BRANCH

163 Clinton Cabin Road
Nantahala, NC 28781
(205) 908-0825
www.thecabinsatlongbranch.com

THE LAZY BEAR RETREAT

378 Breeze Wood Drive
Bryson City, NC 28713
(828) 421-4587
www.yellowroserealty.com/cabins/the-lazy-bear-retreat-520

THE VINEYARD AT HIGH HOLLY

37 High Holly Road
Sealy Mountain, NC 28775
(828) 482-5573
www.TheVineyardAtHighHolly.com

TWIN CREEK CABIN RENTALS

151 Creekside Lane
(850) 519-2459

WAYAH CREEK CABINS
3444 Wayah Road
(828) 342-4216
www.vrbo.com/2386970

**WILDWATER LTD.
RAFTING**
1251 Academy Rd.
Long Creek, SC 29658
(864) 647-9587
www.wildwaterrafting.com

CAMPGROUNDS

**CAVE CREEK RV
CAMPSITE**
424 Kelly Cove Road
(828) 524-2611

**CULLASAJA RIVER RV
PARK**
6269 Highlands Road
(828) 524-2559
www.campnc.com

DOWNTOWN RV PARK
160 Heritage Hollow Drive
(941) 720-0067
www.DowntownRV.com

**FRANKLIN RV PARK &
CAMPGROUND**
230 Old Addington Bridge Rd.
(828) 349-6200
www.franklinrvpark.com

**MARGARITA JACK'S
MARINA AND RV**
2397 HWY 175
Hayesville, NC 28904
(828) 421-6062
www.MargaritaJacksMarinaRV.com

**MI MOUNTAIN
CAMPGROUND**
151 Mi Mountain Rd.
(828) 524-6155
www.mimountaincampground.com

**OLD CORUNDUM MILL-
SITE CAMPGROUND**
80 Nickajack Road
(828) 524-4663
www.oldcorundummillcampground.gocampin.net

**PINES RV PARK &
CABINS**
4724 Murphy Rd.
(828) 524-4490
www.thepinesrvpark.com

**ROLLING THUNDER
RIVER CO.**
10160 Hwy 19 West
Bryson City, NC 28713
(828) 488-2030
www.rollingthunderriverco.com

**ROSE CREEK CAMP-
GROUND AND CABINS**
140 Terrace Ridge Drive
(252) 286-2008
www.rosecreekcamping.com

**THE GREAT OUTDOORS
RV RESORT AND CABINS**
321 Thumpers Trail
(828) 349-0412
www.gorvresort.com

**WHISTLE STOP DEPOT
& RV**
145 River Road
(828) 349-1600
www.whistlestopantiquesnc.com

INNS

**FIRE MOUNTAIN INN
CABINS & TREEHOUSES**
PO Box 2772
Highlands, NC 28741
(828) 526-4446
www.firemt.com

MCTERNAN MANOR
1689 Old Murphy Road
(828) 342-8237
www.McTernanManor.com

LONG TERM RENTALS
MSM PROPERTIES
250 Depot St.
(828) 421-4587
www.mustangsallymass.com

MOTELS & HOTELS

A SAPPHIRE INN
761 E. Main Street
(828) 524-4406
www.sapphireinnfranklin.com

**CAROLINA MOTEL &
CABINS**
2601 Georgia Rd.
(828) 524-3380
www.carolinamotel.com

COLONIAL INN
3157 Georgia Rd.
(828) 524-6600
www.colonialinnfranklin.com

QUALITY INN
313 Cunningham Rd.
(828) 369-9200
www.choicehotels.com/north-carolina/franklin/comfort-inn-hotels/nc373

RETREAT CENTERS
GLEN CHOGA LODGE
50 Choga Lodge Road
Topton, NC 28781
(407) 383-7689
www.GlenChogaLodge.com

**THE VINEYARD AT HIGH
HOLLY**
37 High Holly Road
Scaly Mountain, NC 28775
(828) 482-5573
www.TheVineyardAtHighHolly.com

VACATION HOME RENTALS
**NANTAHALA REAL
ESTATE COMPANY, INC.**
17838 Wayah Road
Topton, NC 28781
(828) 321-3101
www.visitmylake.com

**OLIVE HILL VACATION
RENTALS**
1555 Olive Hill Road
(864) 706-3309
www.olivehillvacationrentals.com

**STAY AT THE MOOSE
LODGE**
3387 Big Choga Road
Topton, NC 28781
(828) 283-3130
www.staythemooselodge.com

**STAY NANTAHALA
CABINS & LUXURY
YURTS**
17838 Wayah Road
Topton, NC 28781
(828) 321-3001
www.staynantahala.com

**STRICKLAND BROTHERS
RENTALS**
56, 74 & 86 Strickland View Dr.
(828) 421-5544

YURT/GLAMPING
**NURTURE NATURE
RETREAT**
635 Berry Cove Road
(619) 726-9240
www.nurturenatureretreat.com

**SOUTHERN BELLES
GLAMPING**
38 Camp Ultima Blvd
(828) 249-9890
www.southernbellesglamping.com

**STAY NANTAHALA
CABINS & LUXURY
YURTS**
17838 Wayah Road
Topton, NC 28781
(828) 321-3001
www.staynantahala.com

Carolina Motel



19 Fully Refurbished Beautifully Appointed Rooms
Pool • Wifi • 4 Star Ratings

The Cabins at the Carolina



1 & 2 Bedroom Cabins
Rented Daily or Weekly

Franklin River Estate



6 Bedroom House - Indoor Pool
Rented Weekly

2601 Georgia Road • Franklin, NC • 877-524-3380
www.CarolinaMotel.com • Manager@CarolinaMotel.com

Franklin Terrace BED & BREAKFAST



Built in 1887,
the Franklin Terrace
is listed in the National
Register of Historic Places.

159 Harrison Avenue
Franklin, NC 28734

828-369-8888

franklin-terrace.com



Your base camp for
exploration and relaxation



50 amp Electric	Dump Station
Hot Showers	Camp Store
Laundry Facilities	Wi-Fi
Clean Restrooms	River Sites
Pets Permitted	Rec Hall

6269 Highlands Road
Franklin NC 28734
(828) 524 - 2559 (800) 843 - 2795
WWW.CAMPNC.COM



www.glenchogalodge.com

LAKEHAVEN



www.nantahalalakehaven.com

Stacked stone and hand hewn beamed mountain home located on pristine Lake Nantahala with crystal clear water and gorgeous views.

- Large great room with adjacent dining, kitchen and large screen porch with fireplace on terrace level
- Five bedrooms in main house with four baths
- Bonus guest room over garage with bath for additional fee.
- Sleeps 14 to 18.

lakehaven.nc@gmail.com



GREAT OUTDOORS RV RESORT



321 Thumpers Trail
Franklin, NC 28734
828.349.0412
www.gorvresort.com

Our resort is located in
the Nantahala National
Forest, part of the Blue Ridge
Mountains, nestled at the
base of the Great Smoky Mountains.

MSM PROPERTIES



SALES - RENTALS - PROPERTY MANAGEMENT



SALLY MASS

Real Estate Broker - Owner

828-421-4587

SallyMass2@gmail.com



www.MustangSallyMass.com

A quick 30 minute drive
south of Franklin
in Mountain City, GA

Discover
Foxfire

Explore our Appalachian Village,
let the kids play in the Children's
Village and find unique treasures
in our Gift Shop.

www.foxfire.org
706-746-5828



Mon, Tues, Thur, Fri, Sat: 10:00 - 5:00
Wed: 1:00 - 5:00 • Closed Sunday

153 E. Palmer St • Franklin, NC
www.nestfeathersnc.com
828-349-5476

Visit the Chamber's
website for
accommodation listings
with website links

[www.VisitFranklinNC.com/
accommodations](http://www.VisitFranklinNC.com/accommodations)



ANTIQUES & RV PARK

The Most Unique Shopping Under One Roof!

Over 100 dealers in over 26,000 sq. ft. of antiques and
collectibles located in the historic Cullasaja School

RV Park with Wi-fi, power, water & sewer

Come See and Touch History



Right off Highlands Road (64W) behind the Cullasaja Fire Department
3 Miles to Franklin, 12 Miles to Highlands

145 River Rd, Franklin, NC
Mon - Sat 10am - 5pm • Sunday 1pm - 5pm
www.WhistleStopAntiquesNC.com

828-349-1600

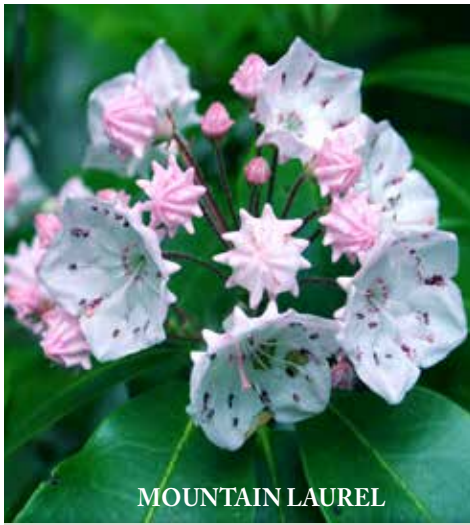

MOUNTAIN LAUREL



FLAME AZALEA



CRESTED IRIS

North Carolina Wildflowers

MARCH

Blood Root • Columbine • Dutchman's Breeches • Hepatica
Jack-in-the-Pulpit • Pepperroot Red Maple • Spice Bush
Spring Beauty • Squirrel Corn • Trout Lily • Violets
Wild Plum • Wind Flower • Yellow-Root

APRIL

Black Haw • Bleeding Heart • Blue Sage Bluets
Columbine • Dogwood • Dutchman's Breeches • Fire Pink
Fringed Phacelia • Golden Ragwort • Indian Paintbrush
Ironwood • Jack-in-the-Pulpit • Magnolia • Meadow Rue
Phlox • Redbud • Serviceberry • Silverbell • Solomon's Seal
Spring Beauty • Squirrel Corn • Trailing Arbutus
Trilliums • Trout Lily Violets • Virginia Bluebell
Wild Geranium Wild Mustard • Wood Sorrel

MAY

Bleeding Heart • Bluets • Calycanthus • Columbine
Cucumber Tree • Flame Azalea • Hobble Bush
Indian Paintbrush • Magnolia • Mountain Laurel
Painted Trillium • Serviceberry • Silverbell
Solomon's Seal White Azalea • Wild Crab
Wild Geranium • Wild Iris • Wild Orchids

JUNE

Allegheny Myrtle • Beard Tongue • Black Snakeroot
Butterfly Weed • Catawba Rhododendron • Common Elder
Field Daisy • Flame Azalea • Galax Goats Rue • Hydrangea
Magnolia • Mountain Laurel Mt. • Oxalis • Mt. Stewartis
New Jersey Tea • Spiderwort • Yellow Ragwort

JULY

Bergamot • Black-eyed Susan • Coreopsis
Dutchman's Pipe Vine • Flowering Raspberry
Hercules Club • Indian Pipe • Jewel-weed
Mountain Stewartia • Partridge Berry • Passion Flower
Phlox • Purple-fringed Orchid • Queen Anne's Lace
Rhododendron • Sourwood • Star Grass
Trumpet Creeper • Wild Lilies

AUGUST

Bee Balm • Betony • Cardinal Lobelia • Clematis
Evening Primrose • Goldenrod • Hercules Club • Jewel Weed
Joe Pye Weed • Meadow Beauty • Monkshood
Mountain Mints • St. Johns Wort • Turtlehead
Wild Aster • Yellow-fringed Orchid

SEPTEMBER

Aster • Blue Gentians • Bonset Fleabane • Gerardia
Golden Aster • Ironweed • Lobelias • Sunflowers • Yarrow

*There are 1,600 species of flowering plants in the Mountains of Western North Carolina.
The list provided is just a small sample of the many varieties.*



BEST PRICE, BEST WATERCRAFT, BEST SERVICE – GUARANTEED!
CHOOSE YOUR VESSEL



Pontoon Boats



Non-Motorized
Watercrafts Available



Kayaks



Ski & Sport Boats

www.VisitLakesEnd.com

17838 Wayah Road • Topton, NC 28781 | (828) 321-3001



NATURE'S PARADISE

The Nantahala community and Lake Nantahala are located on the western boundary of Macon County. The town of Franklin, county seat of Macon County, is approximately 18 miles east and is known for its gem mining, antique shops, art galleries, museums, shopping and fine restaurants. The Great Smoky Mountain Railroad, Cherokee Indian Reservation and Great Smoky Mountains National Park are about an hour away.

Nantahala means "Land of the Noonday Sun." It's the name of a National Forest and the 1600 acre Lake Nantahala, located in Southwestern North Carolina near the Great Smoky Mountains National Park. The Nantahala National Forest, established in 1920, is the largest of the four national forests in North Carolina, and has elevations that range from 1,200 to 5,800 feet. Here, the mountains stand guard over the sparkling streams, pristine forest and beautiful Lake Nantahala, making it a perfect place for a quiet and relaxing vacation.

Nantahala Lake was created in 1942 by Nantahala Power & Light Company to provide electricity for the war efforts. The town of Aquone once occupied the land now covered by the lake. The lake is at 3012' elevation, one of the highest mountain lakes east of the Rocky Mountains. It has 29 miles of shoreline. This lake is regulated and maintained by Duke Energy. There are two public boating access areas, which are maintained by the NC Wildlife Resources Commission. Many anglers enjoy fishing the Nantahala reservoir due to the low number of boaters, the breathtaking scenery and the clear pristine waters. Fish in the lake include walleye, crappie, sunfish, trout and bass. Primitive camping is allowed on public National Forest Lands except where signed, no camping. Activities on Lake Nantahala include swimming, boating and fishing, with hiking, mountain biking, rock climbing and camping available nearby.

The Nantahala River, to the north of the lake, is one of the country's prime white water rafting rivers, and consists of eight miles of waves and swift currents. The trip down the river takes a little over three hours and is almost continuous Class I and Class II rapids, with an optional Class III at the end, over a three foot high waterfall. The Nantahala River, both to the south and north of the lake, is also popular for fly-fishing and spin casting.

The drive from Franklin to Nantahala is a beautiful, scenic drive which is designated as a National Scenic By-Way, known as the Mountain Waters Scenic By-Way. Between Franklin and Nantahala, a side trip to Wayah Bald is recommended. This is a mile-high overlook from an old stone fire tower; four states are visible from the tower which gives you a panoramic view in all directions.

The Nantahala community has extraordinary accommodations available for rent both on the lake and in the mountains. These will range from large, elaborate, modern homes overlooking the lake to beautiful log cabins located in the heart of the mountains or on a mountain stream. Some will come complete with a dock and your own private boat for your dream vacation. See the list of accommodations with contact information on next page. There is also a listing of accommodations and more information about Nantahala at www.visitnantahalanc.com.





ENJOY LAKE FRONT DINING
FOR LUNCH AND DINNER ON
BEAUTIFUL LAKE NANTAHALA



Classic Dishes Available



Healthy and Delicious



Friday Night Fish Fry



Saturday Night Prime Rib

www.VisitLakesEnd.com

17838 Wayah Road • Topton, NC 28781 | (828) 321-3000

NANTAHALA AREA ACCOMMODATIONS

All addresses are Topton, NC 28781 unless otherwise noted.

CABINS / COTTAGES

A Great Lake Escape
(828) 371-1024
AGreatLakeEscape@gmail.com

Aquone Log Cabin Rentals
142 Britannia Drive (Laurel Ridge)
(828) 321-2340
www.northcarolinalogcabin.rentals

Cherokee Mountain Cabins
61 Bear Creek Rd
(866) 772-2246
(828) 321-2010
www.cherokeemountaincabins.com

Dream Chaser Chalet
167 Rainwater Point
www.DreamChaserChalet.com

Glen Choga Lodge
50 Choga Lodge Rd.
PH: (407) 383-7689
Topton, NC 28781
www.glenchogalodge.com
See ad on page 10

Lakehaven
178 Alpine Shores Lane
770-617-1078
www.NantahalaLakeHaven.com
See ad on page 11

**StayNantahala Cabins and
Luxury Yurts**
17838 Wayah Road
(828) 321-3001
www.staynantahala.com
See ad Inside Front Cover

Mountain View House
150 Mountain View Drive
(404) 329-9138
(404) 323-9138

Nantahala Lakeside Cabins
17974 Wayah Road
Aquone, NC 28703
(828) 321-3406
www.nantahalalakesidecabins.com

Nantahala River Lodge
27395 Wayah Road
(800) 470-4718
(912) 596-5259
www.nantahalariverlodge.net

Romantic Cabin
231 Old Faber Rd
(678) 383-4231
www.romanticcabin.com

Rushing Creek Mountain Cabin
20761 Wayah Road
(828) 321-4134
(828) 342-1768
www.vrbo.com/305973

The Cabins At Long Branch
Clinton Cabin Road
(662) 773-3099
www.thecabinsatlongbranch.com

The Living End Lake House
123 Tom Hay Drive
(770) 424-9527
www.vrbo.com/46192

Whispering Pines Deluxe Rentals
4825 Hwy. 19 West
Bryson City, NC 28713
(866) 767-0888
(828) 488-2078
www.whisperingpinesdeluxerentals.com

VACATION HOME RENTALS

Driftwood Cove
1034 Lake Shore Rd.
(904) 273-0475
MyLakeVacation@gmail.com

Knutson Home
432 Lakeshore Drive
(608) 238-0712
(608) 669-4902

Nantahala Real Estate
17838 Wayah Road
(866) 218-8439
(828) 321-3101
www.nantahalaproperties.com/
rentalcabins

Stay at The Moose Lodge
3387 Big Choga Road
Topton, NC 28781
(828) 283-3130
www.stayatthemooselodge.com



Nantahala Township

Macon County, NC



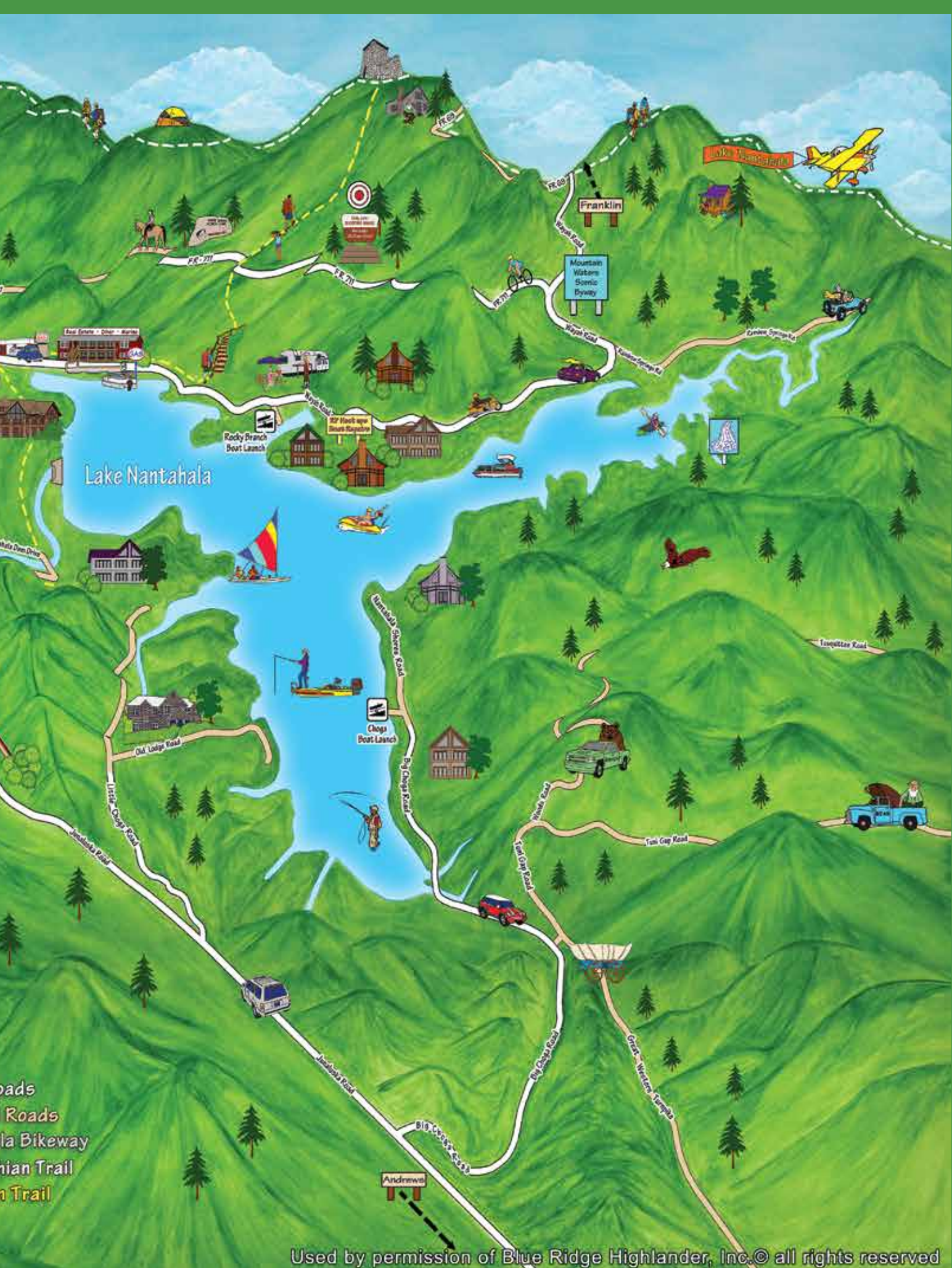

Roads
Roads
la Bikeway
nian Trail
n Trail

Stay
NANTAHALA®

North Carolina | Great Smoky Mountains



DISCOVER WHAT MAKES LAKE NANTAHALA THE HIDDEN GEM OF NORTH CAROLINA AND MAKE MEMORIES THAT LAST A LIFETIME WITH OUR CABINS, LUXURY YURTS, LAKEFRONT DINING, AND BOAT RENTALS.



Lake view and
Mountain Side Cabins



Luxury Yurt Rentals

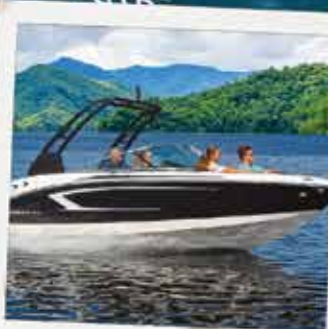

Boat Rentals



Lakefront Dining

www.stayNantahala.com

www.VisitLakesEnd.com

17838 Wayah Road • Topton, NC 28781 | (828) 321-3001



**Franklin Welcome Center &
Chamber of Commerce**
98 Hyatt Road
Franklin, NC 28734
828-524-3161
800-336-7829

The Franklin Area Chamber of Commerce and Welcome Center officially opened the doors of our new building in June of 2017, beginning a new chapter in the way we are able to inform visitors who are coming in for the first time, just passing through, or those who have been making Franklin an annual trip. We're here to welcome you to Franklin and make sure you find what you're looking for!

Our new location offers an immersive experience for visitors to the area. As soon as you walk in the door, you realize that you're not in a run of the mill Welcome Center. As you step in, you're greeted with a smile and immediately see our Area Attractions Hallway, where some of our many popular area attractions have come in and set up 3 dimensional displays, highlighting their activities. From ziplining, to gem mining, to Lake Nantahala, and the Smoky Mountain Center for the Performing Arts, to name a few, the displays are fun and informative, something we're very proud of. Just before you step out of the hallway, you'll find our Hiking & Waterfalls displays, with free maps and guides, that will give you the keys to finding the right adventure for you.

As you walk out of the Area Attractions Hallway, you step into our Information Center, where you'll find brochures, rack cards, business cards, along with information on where to shop, eat,

play, stay, and so much more! Take a look at the wall posters and you'll understand that the Area Attractions Hallway was just the tip of the iceberg in what the area has to offer! After seeing all of this, you may decide that you'd like to make a change and explore the possibility of moving to the area. We've got you covered! Our Relocation Center has contact information for local realtors, along with real estate guides for you to take.

Stepping back out towards the Main Lobby, you find yourself in our spacious Retail & Souvenir Area, where we offer so many unique Franklin area souvenirs and merchandise. From seasonal clothing, t-shirts, stuffed animals, walking sticks, local books and so much more, it's the perfect place to find gifts for your family or for you to take a part of Franklin home with you.

We also have restrooms available, free Wi-Fi access and a place for the kids to play while mom and dad get a much-needed break from the road.

Whether you're in town for a short time or you're here for a season, we want you to know that you're always welcome here at the Franklin Area Chamber of Commerce & Welcome Center! We're here to make your time in the area a memorable experience that you'll want to come back to again and again!





COME HEAR THE ORIGINAL ROCK MUSIC

This is a guide to 16 scenic waterfalls in Southwestern North Carolina, including areas of the Nantahala National Forest, Pisgah National Forest and the Great Smoky Mountains National Park. We've also included a waterfalls map to help you get there.

1. Cullasaja Falls - Visible from U.S. 64, in Cullasaja Gorge, 11 mi. east from Franklin, 9 mi. west from Highlands. Height 250 ft. Accessible by foot trail, a half-mile through steep, rough terrain.

2. Dry Falls - Located near U.S. 64, 3.5 mi. west from Highlands, 16.5 mi. east from Franklin. Paved walkway leads to falls from parking area. Walk underneath the 75 ft. falls.

3. Bridal Veil Falls - 2.5 mi. west of Highlands on U.S. 64. Visible from the highway, which at one time routed traffic under the falls. Height 120 ft.

4. Glen Falls - From Highlands, travel 3 mi. south on NC 106. Turn left on U.S. Forest Service Rd. with "Glen Falls" marker. One-mile trail to falls is steep and rough. Consists of three large falls, each dropping approx. 60 feet.

5. Whitewater Falls - At 411 ft., the highest falls in Eastern America. From Cashiers, take U.S. 64 east, 10 mi. to "Whitewater Road." Falls are located 10 mi. south on Whitewater Rd., near the NC-SC state line. Drift, Horsepasture and Rainbow Falls are also accessible from Whitewater Rd. Whitewater Falls can also be reached from N.C. 107, south of Cashiers.

6. Rainbow Falls - From Cashiers, take U.S. 64 to N.C. 281 South. The trail to the falls is two miles from this intersection.

7. Toxaway Falls - This falls can be seen from your car as you cross the Toxaway River on U.S. 64 East near Rosman.

8. Courthouse Falls - Take US 64 East to N.C. 215 North. Travel 10 miles and take right on Courthouse Creek Road. Trailhead well marked.

9. Sliding Rock - This natural waterslide is a favorite of many people. Just jump in the water at the top of the falls and slide down the rock face to the bottom. 11,000 gallons of 50 to 60 degree water rushes down the rock every minute. Take 276 North from Brevard. 7 Miles north of the Ranger Station.

10. Looking Glass Falls

Take 276 North from Brevard. Falls is approximately 4 miles north of Ranger Station. Parking area is well marked. Short walk to falls

11. Indian Creek

Falls - From Bryson City, take "Deep Creek Rd." north 3 mi. to Deep Creek Campground in the Great Smoky Mountains National Park. One-mile hike to falls is classified as "easy". Height 60 ft.

12. Juneywhank Falls - Follow directions to Indian Creek Falls. Juneywhank Falls are one-quarter mile downstream from Indian Creek.

13. Tom's Branch Falls - See directions to Indian Creek Falls. A quarter-mile walk from Deep Creek Campground.

14. Rufus Morgan Falls - This easy one mile loop trail is named after Rufus Morgan, a naturalist who was instrumental in developing the Appalachian Trail. Take U.S. 64 for 3 miles west of Franklin. Turn right at Wayah Bald directional sign. Take first left onto Wayah Road (S.R. 1310). 6.6 Miles and then left of F.S. Road 388. Trail 2.2 miles on right.

15. Big Laurel Falls - Go 9 miles west on U.S. 64. Turn left on Wallace Gap Road (Old U.S. 64) and go 1.5 miles. Turn right on F.S. Road 67 (toward Standing Indian Campground) and go 7 miles (5 miles past Back Country Information Center). Trail runs along an old railroad grade. After passing over bridge, it splits; right ends at Big Laurel Falls.

16. Mooney Falls - See directions to Big Laurel Falls, continuing for .7 mile past Big Laurel Falls trailhead. A very short trail descends to Mooney Falls. Roadside parking available.

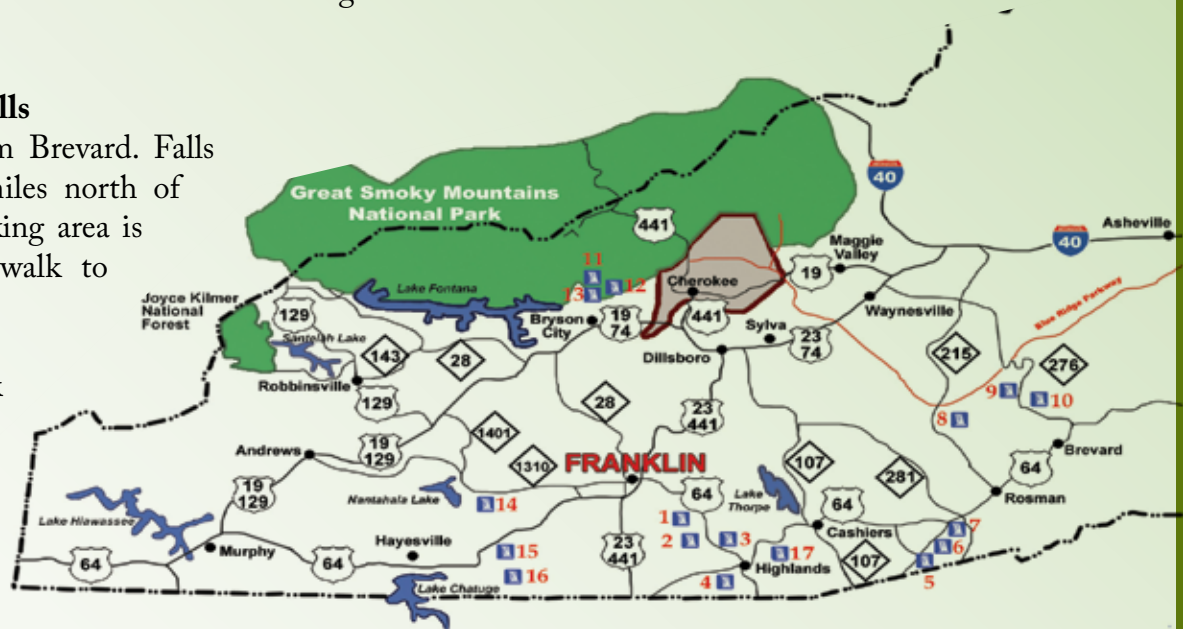

17. Secret Falls - Turn left off Hwy 64 onto NC-28/US 64E/Highlands Road and continue 17.2 mi. Continue straight onto Main Street in Highlands. Continue 3.7 mi onto Horse Cove Road turning right onto Walking Stick Road. Continue 2.6 miles turning right onto Big Creek Road (FS Road FR 4567). Road is closed to traffic in winter - do not block gate. Trail head is .2 miles on the left.



Bridal Veil Falls

Little Tennessee River Greenway



- Suli Marsh Boardwalk Greenway Entrance (1) to Big Bear Park (2) 1 Mile
 - Sidewalk from Big Bear Park (2) to Riverwalk Greenway Entrance (3) .3 Miles
 - Riverwalk Greenway Entrance (3) to start of Read2Me Story Boards (4) .22 Miles
 - Centennial Park Circle (5) .35 Miles
 - Start of Read2Me Story Boards (4) to Tasse Bridge (6) .52 Miles
 - Salali Lane Greenway Entrance (7) to Tasse Shelter (8) .25 Miles
 - Tasse Shelter Greenway Entrance (8) to Nickajack Bridge (9) .55 Miles
 - Nickajack Bridge (9) to Nonah Bridge (10) .17 Miles
 - Nonah Bridge (10) to Community Garden (11) .54 Miles
 - Community Garden (11) to Walasi Trail Greenway Entrance (12) .35 Miles
 - Walasi Trail Circle (13) .65 Miles
 - Walking Trail from Library (14) to Walasi Trail Greenway Entrance (12) .17 Miles
- "Total Distance:
Approximately 4.7 miles"
(from Suli Marsh including Walasi Trail Circle)



**Friends
Of the
Greenway**
Franklin, NC

Come take a hike...

Visit Frog Quarters
573 East Main Street, Franklin
828-369-8488 www.LittleTennessee.org



Get A Bird's Eye View of The Mountains

Nothing will shake you out of your daily routine quite like zipping through the air above the beautiful forest below. Adventurous types know that ziplines deliver an adrenaline rush as well as a bird's-eye perspective on beautiful surroundings.

There are so many ways to explore the mountains. On land you can hike or bike. In the water you can raft or swim. And finally, by air you can soar over the mountain forests on a zipline. For a bird's eye view of scenery that can't be viewed from the ground, harness yourself in for an exciting outdoor recreational adventure and glide through the canopy like a bird.

A zipline is a wire cable that's strung up between two trees, poles or other sort of anchor. Riding a zip line demands you wear a fitted harness and carabiner that is attached to a wheel. The wheel operates on the cable. You begin at one side and push from the platform and ride the line to the other side. The height of a zip line can be from 25 – 100 feet. This may give you a view of the landscapes from a point of view you'll never get to look at again.

If you are concerned about safety issues associated with a zipline, you'll be happy to know that safety does not need to be a problem. Each bit of equipment utilized is inspected and regulated. You will also receive training and basic safety information just before your ride. You will receive instructions on the best way to wear the harness, use of the brakes and other safety features.

Tennis shoes or backpacking boots are usually recommended by the majority of zip line tour companies. You need to also wear long pants. Very good shoes are essential, especially if you need to walk to the place where the zipline starts. They also need to be solidly attached to your feet. You would be very unlikely to get your shoes back if they happen to slide off while you're riding the zipline. In addition, you need to be aware of things that dangle from you. Items that may be an issue include long hair, a camera on a strap and earrings. It's crucial to secure these before beginning.

George Powell, owner of Highlands Aerial Park Zipline Canopy Tours says, "Our park is an ecological experience covering over thirty-five acres of virgin woods with fifty-mile views of the Nanatahala Mountains offering ziplines from tree to tree over lush forest, waterfalls, gorges, swinging bridges, boulder formations and native flora and fauna. In addition, children have their own kid-friendly area in which they can zip to their hearts' content while learning about the region's settlers, the Cherokee, native botanicals, indigenous animal life, coupled with entertaining tales about moonshiners, forerunners of speedway racers and so much more.

Not interested in ziplining? Enjoy the mile nature walk for those who appreciate a slower-pace. This provides an opportunity for parents and grandparents to spend quality time with little ones and show them natural wonders including bears' hibernation bins. Along the path are four bridges to eliminate steep climbs for smaller limbs and senior legs.

Come enjoy a great new adventure in our beautiful mountains and make memories that will last forever experiencing the love from above!

(Excerpts taken from story in The Laurel Magazine by Donna Rhodes)



Highlands

AERIAL PARK

Thrilling Adventures for All Ages

Zip • Hike • Swing • Climb • Explore

HighlandsAerialPark.com

828-600-4882

9625 Dillard Road, Scaly Mountain, NC 28775

10% off with coupon code FCC



Fly fish for Brown, Rainbow and Wild Brook Trout with local guides who are familiar with the area's local water. Explore rivers such as the Nantahala River, Tuckaseegee River, Cullasaja River and the Little Tennessee River. Learn how to read water, spot fish and choose the right fly pattern. Trips packages are available. Reservations are suggested but not required. Visit www.FishTalesWNC.com for more information.

NANTAHALA RIVER

The Nantahala is a freestone river that is 32 miles from Franklin. It is stocked with Brook, Brown, and Rainbow Trout with Browns and Rainbows holding onto the stream born population. This is classic trout water full of runs, pools and pocket water, which is great for the beginning fly angler to learn to read water. Nantahala also has wonderful hatches of both mayfly and caddis offering anglers great dry fly fishing in the spring and fall. There is a delayed harvest section of the river from October 1st through June 1st but it is on hatchery regulations the rest of the year. Directions: Take Highway 64 west for 6 miles until you get to Old Murphy Road (across from Mt. Hope Baptist Church) and turn right. Go down Old Murphy Road for 100 yards until you get to a small gas station then turn left on Wayah Road. Follow Wayah Road over the mountain and down the other side past Nantahala Lake until the road comes in contact with the river.

TUCKASEEGEE RIVER

The Tuckaseegee or "Tuck" is a dam controlled river with power generation dams located on the east and west forks of the river upstream of the "delayed harvest" section. From October 1st until June 1st, the 6-mile section from Western Carolina University to Highway 441 in Dillsboro is super stocked with large hatchery fish. During this period the regulations are catch and release only. During early spring, 30 to 40 fish days are not unusual. From June 1st to October 1st normal general trout water regulations prevail allowing anglers to keep 7 fish any size and quantities of fish decline rather quickly. Use caution as water levels may change at any time. Lake levels, generating schedules and (on the Tuckaseegee River only) flow arrival and recession times are online at www.duke-energy.com/lakes/nantahala/nantahala-lake-levels.asp or call 1-800-829-LAKE. Directions: 441 North to bridge over Tuckaseegee at Dillsboro. Take 1st right just after bridge onto River Road.

CULLASAJA RIVER

The Cullasaja runs between Franklin and Highlands on Highway 64 East. It is a beautiful and scenic river full of waterfalls, deep pools and slow glassy runs. The river is stocked with Brook, Brown and Rainbow trout, but Browns and Rainbows seem to be the majority of the stream born population. The area between Gold Mine Bridge (approximately 10 miles from Franklin) and Turtle Pond Bridge (approximately 13 miles from Franklin) offers numerous pull-offs with easy access to the river. Across the road from Turtle Pond Bridge is Cliffside Lake. Stocked trout can be taken by bait, spinner or fly for a small usage fee. The Cullasaja should be waded in extreme caution around waterfalls and during high water times. Directions: From Franklin take Highway 64 East toward Highlands.

LITTLE TENNESSEE RIVER

The Little Tennessee River becomes very fishable from the center of Franklin all the way to the mouth of Lake Fontana. The fly fisher can expect to catch bass, bream and the occasional trout. The greatest population of trout would be below Tellico Creek. This scenic river is accessible via some spots along Bryson City Road (Highway 28) and Needmore Road. The LTR is relatively easy to wade. An aggressive smallmouth bass on a fly rod is a moment to remember.



FISH TALES
OUTFITTERS

FLY SHOP • GUIDE SERVICE • LESSONS

29 E MAIN ST, FRANKLIN NC
(828) 421.0732
WWW.FISHTALESWNC.COM

Cowee School

ARTS & HERITAGE CENTER

Built of local stone in 1943 on the site of a former Civilian Conservation Corps camp, the Cowee School educated area youth for nearly seven decades. The historic structure, in the heart of the Cowee-Wests Mills Historic District, is now an arts and heritage center serving Western North Carolina residents and visitors.

Within a half mile of thousands of years of history, from the ancient Cowee Mound to the Rickman Store, the Cowee School Arts and Heritage Center is the hub of the Nikwasi-Cherokee Cultural Corridor. The center offers classes in the arts, pottery, weaving, painting, dance, clogging, and mountain music among others. Rental space offers families and groups a place for weddings, reunions, and meetings.

Cowee School is known for its events. The Cowee School Summer Concert Series, beginning in May and running through September, offers high quality entertainment with an emphasis on traditional styles such as bluegrass,



Americana, and folk. The series includes award-winning nationally and internationally touring bands and musicians. The Where We Live: History, Nature and Culture Speaker Series is held every third Monday of the month and features in-depth talks. Quarterly free community art days are also held featuring our studio artists along with guest artists.

SUMMER CONCERT SERIES

at Cowee School

May 18 » Zoe & Cloyd
 June 15 » The Jacob Jolliff Band
 July 27 » Buncombe Turnpike
 August 17 » Aubrey Eisenman & The Clydes
 September 21 » Whitewater Bluegrass Company

» Alarka Expeditions » Cowee Textiles » Cowee Pottery School
 » Carolina Artworks by Kim Keelor » The Dance Arts Co-Op
 » Smoky Mountain Quilters Guild » Cowee Co-Workspace
 » Carol Conti Fine Art Studio

Cowee
MERCANTILE



FREE Community Art Days
 » Quarterly «



Cowee Valley Pottery Festival
 » June 29, 2024 «



Cowee Christmas
 » December 7, 2024 «



North
 Carolina
 Arts
 Council

This project was supported by the N.C. Arts Council, a division of the Department of Natural & Cultural Resources. NCArts.org

www.coweeschool.org

51 Cowee School Drive
 Franklin, NC 28734
 828.369.4080



Hiking Our Mountains

THE APPALACHIAN TRAIL

No matter whether you are a novice hiker or veteran ridgerunner, the Appalachian Trail offers unparalleled opportunities to explore, experience and connect with nature. Approximately 60 miles of the AT run through this area beginning at the Georgia state line and meandering northward to the Nantahala River at Wesser, North Carolina.

WAYAH BALD

Go three miles on U.S. 64 and turn right at Wayah Bald directional sign. Take first left onto Wayah Road (SR 1310), go nine miles to Wayah Gap. Turn right on gravel road (FS 69) and go approximately 4.5 miles to the bald. Paved trail, suitable for handicapped, leads to the Wayah Bald lookout tower, which is a National Historic Landmark offering breathtaking, panoramic views of the area.

SILER BALD

Go three miles on U.S. 64 and turn right at Wayah Bald directional sign. Take first left onto Wayah Road (SR 1310), go nine miles to Wayah Gap. Park at Wayah Crest to the left, walk through picnic area to AT (white blazes) and turn right. Follow AT to a big grass hill and turn right (watch for Snowbird Gap sign). Head up to the top of Siler Bald. Check out the 360 degree

view and the ground marker. The hike is 1.8 miles from Wayah Gap.

BARTRAM TRAIL

The Bartram Trail, when complete, will be continuous from South Carolina to Cheoah Bald. Described here is the section between Franklin, N.C., and Nantahala Lake. Bartram Trail Blazes are yellow.

Miles: 0.0 - Trailhead on Wallace Branch, on N.C. 1315, 1.7 miles from its junction with "Old 64" on the outskirts of Franklin, near the Wayah Ranger District of USFS.

1.3 - Reach junction with old Trimont Trail from Franklin to Wayah Bald. Bartram Trail turns left.

10.0 - Reach junction with AT, 0.2 miles north of Wayah Bald.

12.1 - Bartram Trail turns right and leaves AT. Descend west on McDonald Ridge.

14.1 - Reach paved USFS 711 at Sawmill Gap. Bartram jogs left across road, then continues to N.C. 1310 on the shore of Nantahala Lake.

ROCK GAP

From Franklin, follow US64 West 11.4 miles (from overpass where US23 goes South to Atlanta) to left turn at sign saying "Appalachian Trail" and "Standing Indian Campground". Follow this road (Old Rt. 64) 1.9 miles to sign reading "Standing Indian Campground" and turn right on paved road

(FS67). Follow road for one-half mile to parking area with sign "Rock Gap". The AT passes through area without crossing road, go left for Northbound, right for Southbound.

STANDING INDIAN AREA

Access trails - (South to North) For all these trails, follow directions given for Rock Gap above, then CONTINUE on FS67 (when open) to these trailheads.

Trails 1, 2, and 8 leave from the "Backcountry Information Area", which is a parking area at the end of the paved part of FS67. Follow FS67 past Rock Gap Parking area for 1.6 miles, bearing left at the Y at the entrance to Standing Indian Campground.

1) **Kimsey Creek Trail:** Blue-blazed, 3.7 miles. This popular trail follows the course of Kimsey Creek from the campground to Deep Gap. It begins at the Backcountry Information Center, crosses the river on the campground road, then turns right and skirts the campground on the north side. At 0.3 mile, it turns left and leaves the trails that follow the river. At 0.9 mile, it enters a clearing, where it turns right along a gated road following the creek. At 2.1 miles, it crosses a log bridge over a side creek. The trail enters Deep Gap through the old picnic and camping area. Standing Indian Mountain can be reached by turning left on the AT.

2) **Lower Ridge Trail:** Blue-blazed, 4.2 miles. This trail is the most direct (but a strenuous) way to reach Standing Indian Mountain from the Standing Indian Campground. It originates at the Backcountry Information Center, crosses the Nantahala River on the main campground road, skirts the campground area, then climbs rather steeply up Lower Trail Ridge directly to the mountain. It crosses the AT near the top of the mountain and continues 0.1 mile to end at the summit clearing.

3) **Beech Gap Trail:** Blue-blazed, 2.8 miles. Trail starts at Beech Gap parking area on USFS 67, four miles south of Backcountry Information Center. At 0.5 mile, Big Indian Horse Trail (orange blazed) approaches from the right. At 2.0 miles, reach Big Indian Road (also horse trail, orange blazes) and turn left. Reach AT at Beech Gap.

4) **Timber Ridge Trail:** Blue-blazed, 2.3 miles. This trail starts at the Timber Ridge-Big Laurel Falls parking area on USFS 67, 4.4 miles south of the Backcountry Information Center. It passes through a charming variety of different woodlands while climbing to meet the AT. After Crossing a log bridge over a large brook, trail turns left and climbs through rhododendron, then enters a beech woods area. About halfway, it crosses Big Laurel Branch on a wood foot-bridge, then climbs through mixed woodlands to Timber Ridge, where it proceeds through open, fern-carpeted woods to the AT, 0.4 mile south of Carter Gap.

5) **Betty Creek Trail:** Continue on FS67 for 8.3 miles past Rock Gap. There is a clearing/camping area at this trailhead. The beginning of the Betty Creek trail is poorly marked -- it starts at an opening in the East side of the clearing, and almost immediately crosses a small creek. Past the creek follow the blue blazes for about a half mile to the AT at Betty Creek Gap.

6) **Mooney Gap:** Continue on FS67 for 9 miles, then turn right on FS83 for 0.5 mile. Mooney Gap is a small camping/parking area where AT crosses road.

7) **Albert Mtn/Bigspring Gap:** Follow FS67 for 11 miles to its end at a parking lot. At the far end of the lot, an old gated road leads about 1/3 mile to the AT between Albert Mtn. and Bigspring Gap. Turn right uphill for Albert, left for Bigspring Gap and shelter.

8) **Long Branch Trail:** Blue-blazed, 2.0 miles. One of many connecting trails between the Standing Indian Campground area and the AT. The trailhead is across the road from the Backcountry Information Center (a bulletin board) on USFS 67 near the campground. It ends on the AT at Glassmine Gap, after climbing through hardwood forest on the south of slope of Long Branch Creek. It intersects an orange-blazed horse trail and crosses the creek near the upper end.

BEAR PEN TRAIL

Blue-blazed, 2.5 miles. This charming connector trail starts on USFS 67, three miles south of Backcountry Information Center (a bulletin board and parking). The lower 0.4 mile follows a grassed logging road. Watch for easy-to-miss turn-off road into woods. The rest of the Trail traverses several different kinds of woodland while climbing to meet the AT at the southern end of Albert Mountain.

PICKENS NOSE

Go nine miles past the Back Country Information Center at near Standing Indian Campground, to intersection for FS 67 and FS 83. Turn right and follow FS 83 to sign at trailhead. Trail has three scenic overlooks including one of Northern Georgia. Trail is 0.7 mile and passes through mature oak forest with an understory of laurel and ivy.

WHITESIDE MOUNTAIN

Whiteside Mountain stands as a landmark along the eastern continental divide. It rises more than 2,100 feet from the valley floor to the summit at 4,930 feet. The south face contains magnificent granite cliffs ranging from 400 to 750 feet high. A 2 mile loop trail takes hikers along the ridge of the mountain to spectacular views to the east, south and west. Rock climbing

is permitted from August 15 to January 15. The other months are restricted to provide nesting habitat for the peregrine falcon, which has been reintroduced to the area. Go 5 miles east of Highlands on U.S. 64. Turn right on Whiteside Mtn, Road (S.R. 1600). Go 1.5 miles and the parking area will be on the left.

RUFUS MORGAN FALLS TRAIL

Go 3 miles on U.S. 64 West and turn right at Wayah Bald directional sign. Take first left onto Wayah Road (SR 1310). Drive 6.4 miles and turn left onto Forest Service Road 388. Drive 2 miles on FS 388 to trail head parking on the right. Rufus Morgan Falls is approximately 1/2-mile hike. Continue on the trail for a 1-mile loop or head back the way you came. Rufus Morgan Falls is approximately a 60' high waterfall.

WESSER BALD TRAIL

From East Main Street (near Nikwasi Mound) turn right onto Depot Street and continue straight on N.C. 28 North (Bryson City Road) for 11.7 miles and turn left onto Tellico Road. Continue on Tellico Road for 8.3 miles to Tellico Gap. There are parking spaces on either side of the road. The trail to Wesser Bald Tower begins on the RIGHT (North) side of the road. There is no signage for the tower here so it is important to ensure your heading. Follow the Appalachian Trail (gradual climb) to the tower for 1.5 miles OR you can hike the Forest Service access road (steeper climb) 1 mile to the tower. The round-trip hike is approximately 3 miles via the Appalachian Trail. Enjoy 360-degree panoramic views from the tower.

WILLIAM'S PULPIT ON THE BARTRAM TRAIL

Go 0.6 miles on U.S. 64 West and turn right onto Sloan Road. Go 0.3 miles and turn left onto Old Murphy Road. Turn right immediately onto Pressley Road. Continue on Pressley Road for 1.0 mile. Continue straight on Ray Cove Road to the Trailhead Parking area in 0.7 miles. Follow the Bartram Trail for 2 miles to the sign and exit trailside left to William's Pulpit for long range scenic views.

Nantahala National Forest

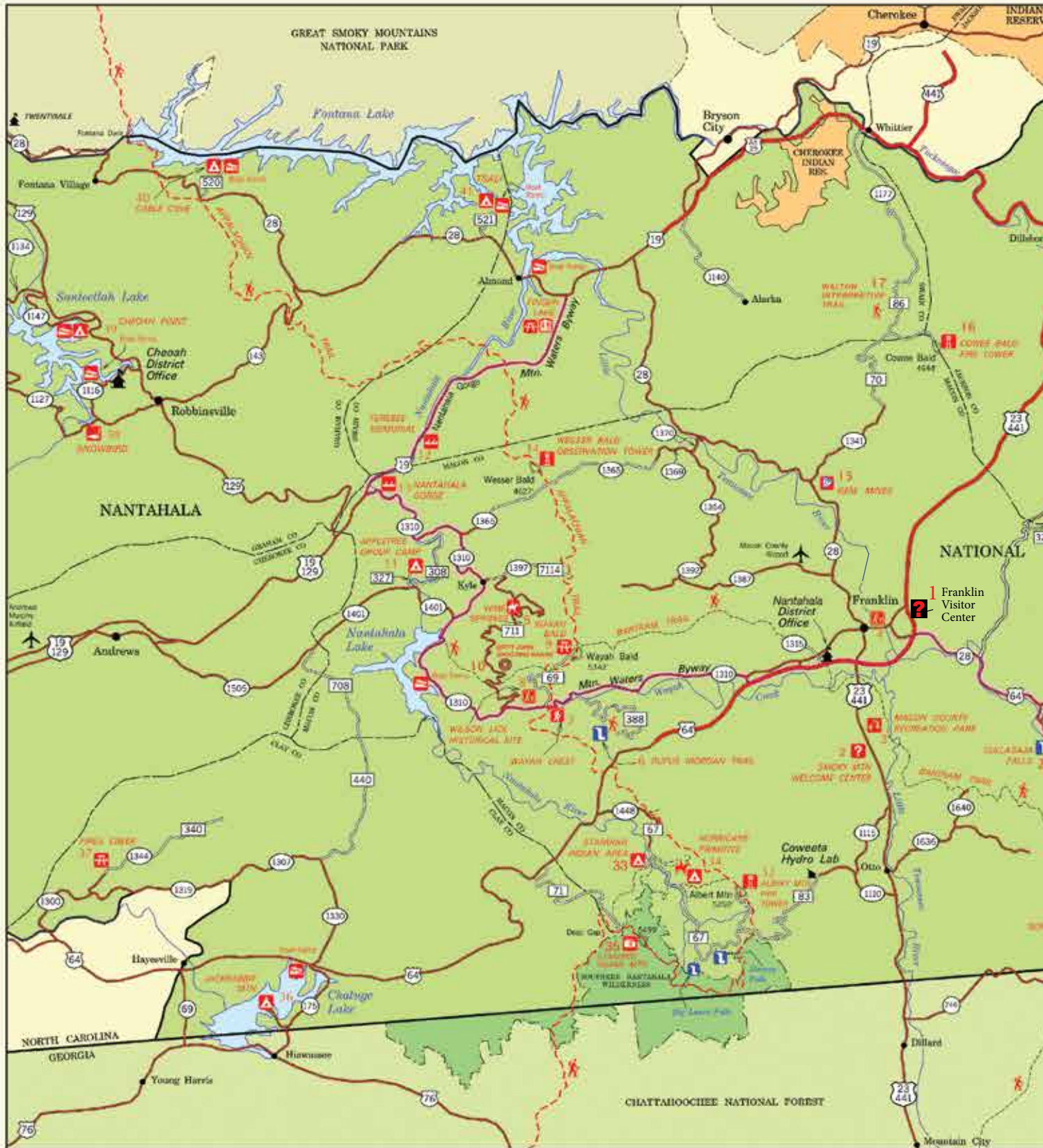

Our National Forests are truly America's Great Outdoors and the Nantahala National Forest is no exception. It is the largest of four such forests in North Carolina. Comprised of over a half million acres, you can ascend to the peaks reaching nearly 5,500 feet, take to over 600 miles of hiking trails and along the way enjoy the beauty of clean mountain waters tumbling over waterfalls. Unique plant communities and wildlife abound in the forest. Below are just some of the many activities you can enjoy.



LEGEND			
	Nantahala National Forest	 Camping	 Information
	Adjacent National Forests	 Picnicking	 Shooting Range
	District Ranger Office	 Rock Climbing	 Restrooms
	Other Forest Service Facility	 Playground	 Swimming
	U.S. Highway	 Hiking	 Showers
	State Road	 Horse Trail	 Handicap Accessible
	Road numbers may be posted vertically on a sign.	 ATV Trail	 Trailer Space
	Forest Road	 Boat Ramp	 Trailer Dump Station
	Forest Service roads have a gravel surface.	 Canoeing/Rafting	 Drinking Water
		 Fishing	 Amphitheater
		 Waterfalls	 Fee Required
		 Fire Tower	
		 Scenic Views	
		 Point of Interest	

RECREATION OPPORTUNITIES		
SITE # and NAME	FACILITIES	COMMENTS
1 - Franklin Chamber		Chamber of Commerce
2 - SMH Welcome Center		Welcome Center
3 - Macon Co. Rec Park		County maintained park
4 - Franklin Museums		Downtown Franklin
5 - Wine Springs Horse Camp		Swimming Pool at LBJ
6 - Rufus Morgan Trail		Waterfall
7 - Wayah Crest		Appalachian Trail Nearby
8 - Wilson/Lick Historic Site		Historical Site
9 - Wayah Bald		Scenic Overlook
10 - Dirty John Shooting Range		Shooting Range
11 - Appletree Group Camp		Groups by Reservation only
12 - Ferebee Mem. Rec. Area		Limited Picnicking
13 - Nantahala Gorge		Rafting and Kayaking
14 - Wesser Bald Ob. Tower		Observation Tower
15 - Gem Mines		Off NC28, US 441, US84
16 - Cowee Bald Fire Tower		Scenic View
17 - Walton Interpretive Trail		1 Mile Trail through Spruce-Bog
18 - Wayehutta ATV Trails		ATV Trail System
19 - Balsam Lake		Accessible Trails and Fishing
20 - Whitewater Falls		Highest Falls in the East
21 - Whiteside Mountain		Two Mile Trail to Vista
22 - Glen Falls		Three Waterfalls
23 - Silver Run Falls		NC107
24 - Yellow Mtn. Fire Tower		Fire Tower
25 - Bridal Veil Falls		Drive Under the Falls
26 - Dry Falls		Easy Walk to Falls
27 - Van Hook Glad Campgd		Showers Available at Cliffside
28 - Cliffside Lake		2 Picnic Shelters by Reservation
29 - Cullasaja Falls		250 Feet Cascading Falls
30 - Moss Knob Shooting Rge		Shooting Range
31 - Ranger Falls Interpretive Tr.		
32 - Albert Mtn. Fire Tower		Fire Tower
33 - Standing Indian Campgd		On Kimsey Creek
34 - Hurricane Campground		No Water
35 - Standing Indian Mountain		5499' Elevation
36 - Jackrabbit Mtn. Rec Area		Evening Programs in Season
37 - Fires Creek		30 Miles of Trails
38 - Snowbird Picnic Area		On Snowbird Creek
39 - Cheoah Point		On Santeetlah Lake
40 - Cable Cove		Near Fontana Lake
41 - Tsali Rec Area		Near Fontana Lake/Bike Trails
42 - Bob Padgett Poplar		Rich Gap Road
43 - Blue Valley		Off NC 28
44 - Chattooga Trail		Bullpen Road

a Stitch in Time

QUILT • SEW • CREATE

AUTHORIZED BABY LOCK & BERNINA DEALER
 QUILTING FABRIC, KITS, BOOKS/PATTERNS & NOTIONS
 QUILTING, EMBROIDERY, & PROJECT CLASSES
 LONGARM QUILTING SERVICES
 MACHINE SERVICE & REPAIR
 BLOCK OF THE MONTH PROGRAMS



BERNINA

made to create



baby lock

FOR THE LOVE OF SEWING

www.astitchintimenc.com | Facebook: AStitchInTimeNC
 23 Macon Center Dr., Franklin, NC 28734 | 828-524-3300

Visit Your Local Yarn Shop!



SILVER THREADS &
 GOLDEN NEEDLES

828.349.0515

We Have Everything You Need
 For Knitting, Crochet,
 Weaving, Spinning, Felting &
 Dyeing. Classes Available!

41 East Main Street - Downtown Franklin
 Open Tuesday - Saturday 10 am - 5 pm

www.SilverThreadsYarn.com



WALKER QUILT COMPANY

An exclusive Handi Quilter longarm studio offering sales, quilting service,
 rentals, training and support

Professional Longarm
 Quilting Service

Edge to Edge &
 Semi-Custom Quilting

Free, in-person design
 consultations

Handi Quilter Sales, All Models in Studio,
 Service & Support including ProStitcher
 Machine Rentals Trade-Ins Available

Hands-On Classes



**Handi
 Quilter**

Pro-Stitcher

walkerquiltco.com
 (828) 349-3433

27 Macon Center Drive
 Franklin, NC 28734



Prices Thousands
 Below MSRP

Experience Franklin Like A Local

A lot of folks visiting Franklin want to experience life like a local. Here's a list of what locals like to do when the weekend comes and it's time to play – in no particular order.

Festivals and Events

There's always something happening on the weekends here in Franklin. Our Calendar of Events is a great place to find local festivals like 4th Of July Festivities, Mountain High Music, Craft & Car Show, Gem Shows, The Taste of Scotland Festival, Franklin Heritage Festival, Pumpkinfest, Winter Wonderland, and more. You can almost always find a festival or fun event on our community calendar or come by the Chamber & Welcome Center and see what we have posted on our events board!



Dinner and a Show

Franklin is home to the Smoky Mountain Center for the Performing Arts, a world class entertainment venue that brings in popular artists across many genres of music, Broadway Productions, and more. Dine at one of Franklin's many fine restaurants beforehand and it's a full evening of food and entertainment. You can purchase tickets to all of the shows online at SmokyMountainArts.com or the box office. If you're visiting on a weekend, the weekly free concert series, Pickin' on the Square happens every other Saturday night from Memorial Day through Mid-October with live music, food vendors, and lots of visitors and locals enjoying a fun night with friends and family.



Shop, Drink & Eat

The Franklin Farmer's Market every Saturday morning from 8 am to 12 noon on Palmer Street downtown is a great place to get ahold of locally grown fruits and vegetables, as well as freshly baked goods, fresh cut meats, flowers and more. Grab some fresh goodies to take on a picnic or if you want to cook fresh, then the Farmer's Market is your first stop. If you're looking for someone else to do the cooking, be sure to check out the restaurant guide on page 50 to explore the many palate pleasing spots to eat like a local. Work up a hearty appetite as you embark on a shopping adventure that will take you all around the Franklin area. Let your mood set your destination, whether you're out for some fun antiques, or maybe you're in the market for some fresh new clothing, art work, jewelry, or some outdoor active wear. Stop by one or both of our Craft Breweries, The Lazy Hiker Brewing Co. on the west end of Main Street and Currahee Brewing Co. on the east end of downtown Franklin. Many times, you can catch food trucks there cooking up some fresh eats along with entertainment on the weekends all year long.

Get Outside

Many folks in our local community like to get outside and get involved. So that means a lot more than just taking a hike or going for a bike ride. Many local organizations will have fund raising events or fun activities planned for kids and families too, to get together for a good cause. Whether it be a 5K Fun Run or a donation collection – there's lots to get out and experience. Then of course, you HAVE to get on a trail or take a waterfall journey that will take you to places of natural beauty and wonder. Whether you are a hard core hiker or more of a walker, don't worry, we've got your trail and information on it!



Welcome
to
Franklin



Holly Springs Baptist Church

366 Holly Springs Church Road
828.524.5564
www.hollyspringsbaptist.org

Sundays

9:30 Sunday School
11:00 Worship

Wednesdays

5:30 Dinner
6:00 Youth
6:30 Kids Bible Club/Adult Service
7:45 Choir Practice

A church that has something for
everyone in the family!



Brandon Breedlove, Pastor
Trevor Trammel, Student Pastor

Nursery, Children's & Youth Ministries Provided

Find us on Facebook at [IotlaBaptistChurch](https://www.facebook.com/IotlaBaptistChurch)

1537 Iotla Church Road • 828-524-7167
www.IotlaBaptist.org • IotlaBaptist@dnet.net

DISCOVER YOUR NEXT TREASURE



Franklin | 295 Westgate Plaza

Mon – Sat: 10 a.m. – 8 p.m. | **Sunday:** 1 – 6 p.m. | 828-349-7494

The **Good** We Do Is Because of **You** | goodwillnwc.org



We are a church that is filled with warm-hearted,
Jesus-loving, and Holy Spirit-inspired people.
We are grounded in Scripture and in the life-giving
confessions of the Christian faith as found in the
Apostles' Creed and the Nicene Creed.



Pastor Stephanie D. Thompson
86 E. Hickory Knoll Road
Franklin (Otto), NC 28734
828-369-9300

Visit the Chamber's
website while planning
your Franklin trip for ideas
of where to stay and eat and
what to do!

www.VisitFranklinNC.com

Wayah Bald Tower



A visit to the Franklin area would not be complete without a drive up to one of the most recognizable locations in Western North Carolina – Wayah Bald Lookout Tower. Wayah Bald is located in the western part of Franklin, and is almost a half way point between Franklin and Nantahala. The drive up to Wayah Bald Lookout Tower is approximately 35 minutes from the intersection of Highway 64 and Highway 441 in Franklin. Wayah Bald was named by the native Cherokee Indians who called the area Wa – ya, the Cherokee for wolf, which inhabited the area and were hunted by the indigenous people.

The tower was built in 1937 by the Civilian Conservation Corp to accommodate personnel observing the Nantahala National Forest, keeping watch over the area for wildfires. Two National Forest personnel were assigned to the tower for two months at a time, while being resupplied weekly by the local CCC members. The original tower stood over 50 feet high, with three stories. The top level was very simple sleeping quarters for the observers, while the second story was the observation floor. There, NFS personnel kept watch out over the forest for any signs of fire. Although the stone structure appeared to be very sturdy, water damage quickly eroded the tower and by 1945, all fire detection services at Wayah Bald were halted. The two upper levels of the tower were removed for safety. However, due to the popularity of the tower, which allowed for the vast views in all directions, the tower was eventually repaired and a new second level was constructed for an observation deck.

The drive to Wayah Bald can be a dizzying one if you aren't used to hairpin turns and switchbacks. Careful navigation of Wayah Road and FS Road 69 culminate with the reward of being able to step out onto an open stone patio area with an eastern panoramic view that will take your breath away. From late spring through fall peak leaf season, visitors to Wayah Bald are more often than not left speechless at the long-distance views, able to see parts of the Appalachian and Great Smoky Mountains. At an elevation of 5,342 feet, you're nearly a mile high above the valley of Franklin below. Taking the steps up into the tower allows you to catch a 360-degree view, spanning the Nantahala Mountains and the rolling hills of North Georgia to the south.

As you come to the parking area, it is a short walk up a paved path that gets you to the "best seat in the house". On your drive up in late spring and early summer, the Rhododendrons and Mountain Laurel start to open up and unveil their annual color show. In the fall, peak leaf season brings the glow of oranges, reds and yellow, painting a canvas across the mountains that are admired by visitors, hikers, local photographers, and film makers. Wayah Bald Tower has long been our "beacon" to the region, and one of the most popular places that people want to visit. It is also an intersection of the world famous Appalachian Trail and the Bartram Trail. Thousands of thru-hikers making their way on the Appalachian Trail pass through Wayah Bald. The iconic structure also provides shelter for those weary travelers and a great location to sleep under the stars.

In the fall of 2016, the Camp Branch wildfire raced up the eastern slope of Wayah Bald, burning so quickly and so hot, that the fire engulfed the tower in flames, incinerating the wooden cap in minutes. Scars remain along the paved path and sides of the mountain, but new life has already begun to form on the forest floor. Additionally, in the weeks after the fire, a three-phase plan was put into motion by Jeff Johnson Timber Frames of Franklin, to restore the wooden roof structure and cap using donated Cypress Timber and volunteer man hours of the company crew. The first phase of the restoration began on November 11th, 2017 and the second phase was completed on January 25th, 2018. The tower was dedicated and reopened to the public in March, 2018

DIRECTIONS TO WAYAH BALD TOWER

Take US 64 West (from the intersection of Hwy 441) approximately 3 miles and merge right onto Old Murphy Road/SR 1442. There is a sign for Wayah Bald there as well. Turn left just past "Loafers Glory" store onto Wayah Road/SR 1310 and drive approx. 8 miles and take a slight right onto FS Road 69 you will see a sign for Wayah Bald Tower just before the turn onto the dirt road. Follow the road for 4.5 miles to the parking area for Wayah Bald. There are primitive restrooms as well as picnic areas around the corner past the restrooms.



GEM MINING

Gem Mining is still one of the most popular activities offered in the Franklin area. Mining for precious stones began in Macon County in 1870. Ruby and sapphire are still the most sought after today. Tiffany's showed an interest in the area in the 1890's but two other companies, America Prospecting & Mining Company and U.S. Ruby Mining Company began work hoping to find the source of the rubies found in the corundum mines. Both companies ended the search in the early part of the 20th century leaving the area open to rockhounds and gem enthusiasts. The source hasn't been found --- yet.

While visiting our area, families from all over the United States enjoy mining in our local mines. Mining is one of the most popular activities for kids and adults of all ages. Be sure to wear clothing you don't mind getting dirty.

What To Bring To The Mines Bring ziploc bags or a plastic butter dish to take your stones home in (no glass). Rubber gloves are handy if it's chilly or you have a nice manicure. Wear a hat and some sunblock if it's sunny although many mines provide cover on the "flume". The wooden benches get hard as the day goes on so you might need a cushion to sit on or old towels work well too and you can use them to wipe your hands. Wear old clothes and tennis shoes or boots and bring a plastic bag to put your muddy shoes in and an extra pair to wear in the car. Most mines provide a place to eat - rain or shine - so, bring a picnic lunch and plan to spend the day! Don't forget to bring the camera for those pictures to show your friends the beautiful gem stones you found in Franklin, North Carolina.

How To Mine Most mines sell gem dirt in a bucket or bag (few allow digging) and you may have to pay an admission fee for the day. You are provided with a screen for washing and there is a flume - a trough of running water - with a bench along it's length. The dirt goes in the screen, the screen goes in the water and the mud is washed away. Well, it's not quite that easy but it is completely safe and mine operators are on hand to help with technique and identification.

What To Look For At The Mines The "3 c's" of gem mining are Color, Clarity and Crystals. Gemstones come in every color from white to black. Garnets are glassy red, pink or reddish brown. Rubies are silky red, sapphires are every other color, and both have a crystal formation with 6 sides. Moonstones are pearly white to gray and peach to chocolate brown with a flat box-like shape. Quartz comes in many forms, sometimes clear colors like Amethyst and Citrine, sometimes opaque colors with mica flecks like Aventurine and of course clear with sides - quartz crystals. That's just a few of the many gemstones found at local mines.

Gemborees Each year rockhounds from all across the United States descend on Franklin for three gem & mineral shows. Held annually in May, July and October, our "Gemborees" are known as some of the finest in the nation. These shows feature everything from fine jewelry to rough and cut gems & minerals, fossils, lapidary equipment and more. Two shows are produced in conjunction with the Franklin Gem & Mineral Society. For complete information visit us online at www.visitfranklinnc.com or call toll free 800-336-7829.

MASON'S

Ruby & Sapphire Mine

Franklin's Original

"Dig Your Own"

Native & Enriched Gemstone Mine

Open 7 Days a Week 9am - 5pm

6961 Upper Burningtown Rd. Franklin, NC 28734

828-369-9742

www.masonsmine.com



Rose Creek Mine

FUN FOR ALL AGES!

Dig your own bucket in our mining tunnel.
Native & Enriched Gems • Super Buckets
Group Rates • Field Trips • Picnic Area
Covered Flume • Rock & Gift Shop
Good Clean Dirty Fun

Open 9-5 Monday - Saturday, April - October



www.rosecreekmine.com • (828) 349-3774

115 Terrace Ridge Drive

Located 5 Miles North of Franklin on Hwy.28

*At Mason Mountain Mine,
Customers become Friends
and Friends become Family!*

COWEE GIFT SHOP &



Located on Highway 28 North
5315 Bryson City Road

Franklin, NC 28734

828-421-1457

Email: tgttripleb@icloud.com

www.masonmtnmine.com

*Open March - December
Call for hours of operation*

Visit our Facebook Page for
Updates & Added Events
Cowee Gift Shop & Mason Mountain Mine



Gold City - GEM MINE -

**BEST
GEM MINING &
GOLD PANNING
IN THE AREA!**



Home of the 1061 carat
sapphire! Featured in People
Weekly, Disney Adventures
and Rock & Gem Magazines,
and appraised at \$40,000!

Native Gemstone Buckets
Outside Covered Flume
for Rain or Shine
Inside Heated Flume for Cold Days
Jewelry Sale - Gem Cutting
Snacks - Refreshments
Gifts, Souvenirs, Antiques
Open Year Round

**MINERS OF ALL
AGES WELCOME!
FREE
ADMISSION**

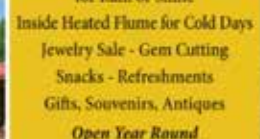

9410 SYLVA ROAD • HIGHWAY 441 N • FRANKLIN, NC • 800.713.7767
WWW.GOLDCITYAMUSEMENT.COM • WWW.TOTALGEMS.COM

FOLLOW US ON FACEBOOK

Map of Area Gem Mines

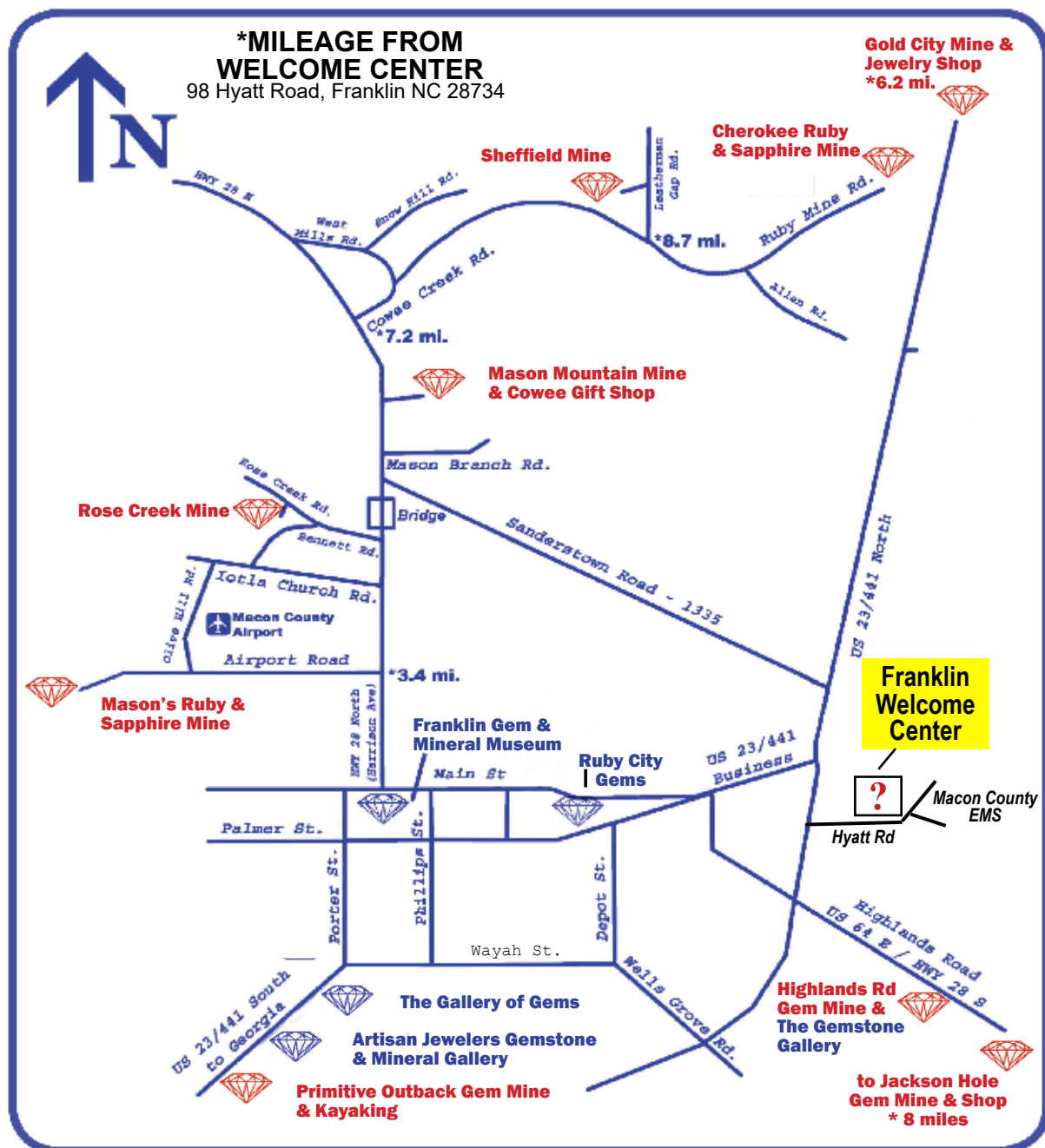

Artisan Jewelers Gemstone & Mineral Gallery
3348 Highway 441 South • 828-524-9193
www.ArtisanJewelryNC.com

Cherokee Ruby & Sapphire Mine
41 Cherokee Mine Road • 828-349-2941
www.CherokeeRubyMine.com

Franklin Gem & Mineral Museum
25 Phillips Street • 828-369-7831
www.fgmm.org

Gold City Gem Mine
9410 Sylva Highway • 828-369-3905
www.facebook.com/goldcitygemmine/

Highlands Road Gem Mine
4961 Highlands Road • 828-342-3135
www.HighlandsRoadGemMine.com

Jackson Hole Gem Mine & Shop
9770 Highlands Road • 828-524-5850
www.JacksonHoleGemMine.com

Mason Mountain Mine & Cowee Gift Shop
5315 Bryson City Road • 828-524-4570
www.MasonMtnMine.com

Mason's Ruby & Sapphire
6961 Upper Burningtown Road • 828-369-9742
www.MasonsMine.com

Primitive Outback Gem Mine & Kayaking
1551 Robin Lynn Ln, Otto • 828-349-1717
www.PrimitiveOutback.com

Rose Creek Mine
115 Terrace Ridge Road • 828-349-3774
www.RoseCreekMine.com

Ruby City Gems
130 E. Main Street • 828-524-3967
www.RubyCity.com

Sheffield Mine
385 Sheffield Farms Road • 828-369-8383
www.SheffieldMine.com

The Gallery of Gems & Minerals
2724 Georgia Road • 828-524-8931
www.GalleryofGems.com

The Gemstone Gallery on Highlands Rd
4961 Highlands Road • 828-342-3135
www.TheGemstoneGallery.com

Red denotes Gem Mines/Shop
Blue denotes Jewelry Shops/Museums



THE FRANKLIN GEM & MINERAL SHOWS

OPEN TO THE PUBLIC AT 10AM DAILY

MAY

17 - 19

JULY

26 - 28

OCTOBER

18 - 20

Minerals
Fossils
Kids Events

Jewelry
Equipment
Lapidary

Demonstrations
Hourly Prizes
Grand Prize

Robert C. Carpenter Community Building
1288 Georgia Rd. Franklin, NC

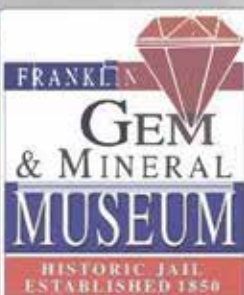

For more
info call
828-524-3161



Fine Jewelry

Est. 1958



Visit Our Fabulous Free Museum

- 14K and Sterling Jewelry
- Rough & Cut Gemstones
- Gem Cutting & Mounting
- Lapidary Equipment
- Rare and Collector Specimens
- Jewelry Repair & Watch Batteries
- Healing Stones
- Himalayan Salt



130 East Main Street
800-821-RUBY
www.RubyCity.com

Looking for Franklin
Real Estate...
Made Easy!

THE REAL ESTATE
Buyer's Guide

Available Throughout the Franklin Area
or Online at

www.TheREBG.com



For Advertising Information Call or Stop By
(828) 349-5845
720 Highlands Rd. • Franklin, NC 28734



Find us on
Facebook

facebook.com/franklinchamber



FOLLOW US ON

Instagram

@franklinncchamber

Visit the Chamber's
website while planning
your Franklin trip for ideas
of where to stay and eat and
what to do!

www.VisitFranklinNC.com

Our Scenic Drives

When you come to the Franklin, NC area, you are in the foothills of some of the oldest mountains in the world. The Blue Ridge Mountains and The Great Smoky Mountains rise up from the valleys of the Nantahala National Forest opening into two of the nation's most visited National Parks. We've put together a list of scenic and free things to do for you!

Mountain Waters Scenic Byway

Take a drive over Wayah Road through the Nantahala Gorge. Side trips to Wayah Bald, Nantahala Lake and numerous pull offs along the Nantahala River make for a full or half day trip. Return via Wayah Road or take US 74 to Dillsboro and back to Franklin on 441 South.

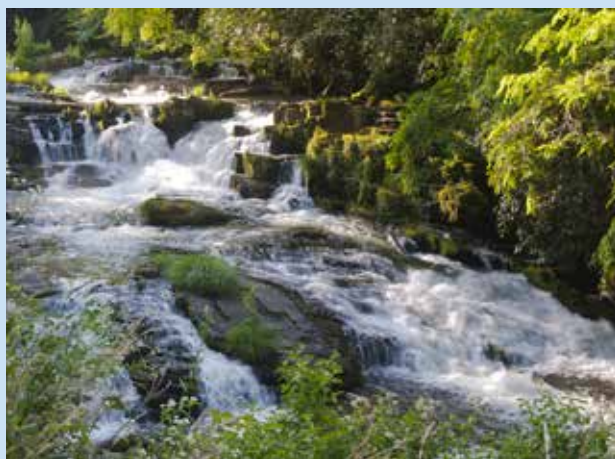

Blue Ridge Parkway

Take a scenic drive on America's most visited Parkway!

Two points of entry give you many options for a full day or scenic overlooks, history, and adventure. Take the Balsam Gap entrance to Cherokee passing Water Rock Knob with view east and west, down to the Great Smoky Mountains National Park at the end of the BRP. Stop in the Oconaluftee Visitor Center and see how life was like in the early days of the park. Wait until dusk to see the elk that bed down in the wide-open field there at the edge of the center.



Great Smoky Mountains National Park

Take US 74/US441 to the entrance of the Great Smoky Mountains National Park and continue into the most visited National Park in the country. Historic Mingus Mill and Smokemont Baptist Church are on the eastern side of the drive. Head up Newfound Gap Road and explore the many scenic overlooks. Take the Dome Road to Clingman's Dome where you can feel like you are on top of the world. Continue up to Newfound Gap Overlook and straddle the North Carolina/Tennessee border where the two states meet. Continue west into the Tennessee part of the park or head back down into Cherokee and on back to Franklin.



Cherohala Skyway

Take a breathtaking drive on the Cherohala Skyway which connects Robbinsville, NC to Tellico Plains, TN. The Cherohala Skyway takes you 40+ miles through beautiful scenery and spectacular views that rival the BRP. It crosses through the Nantahala and Cherokee National Forests. The name comes from a combination of the two forests Chero, from Cherokee and hala from Nantahala. It took more than 30 years to build and cost \$100 million. The Cherohala Skyway is one of 96 National Scenic Byways in the US. Take your time and enjoy the natural beauty, which is what the skyway is all about. Take the Wayah Road (SR 1310) to US 19 where you will turn left and go approximately three miles and then turn back to the right on US 129 which takes you to Robbinsville. Follow the signs to the Cherohala Skyway (NC 143 West)





The Slanted Window
Tasting Station by
Slanted Window Wines
is the first of its kind in
the area - offering the
only local vineyard to
bottle experience in
Macon County.
We also offer a variety of
charcuterie boards,
sandwiches & flatbreads.

Proudly pouring local
North Carolina
Beer & Bourbon!



SLANTED WINDOW TASTING STATION

587 HARRISON AVE
FRANKLIN, NC 28734

828-276-WINE

12-9 WED-THURS

12-10 FRI-SUN

*DAYS/HOURS MAY VARY IN WINTER

YOUR LOCAL
VINEYARD
TO GLASS
EXPERIENCE!



GREAT FAMILY FUN

ARCADE, GO CARTS, VR, KIDS PLAY, & MUCH MORE!



GROUPS • BIRTHDAY PARTIES • MEETING SPACES



Local 828.349.8888 Toll-Free 866.482.2386

1024 Georgia Rd • Franklin, NC 28734

FRANKLINFUN.COM



**WNC
SPORTS ZONE**

Shop today at

WNCsportszone.com



BROOKS

Under Armour®

Custom Screen Printing & Embroidery

209 Franklin Plaza, Franklin, NC 28734

828.369.6587

WNCsportszone.com

Macon Air

Your Local Airport

Personal Flights • Flight Lessons • Discovery Flights
5,000 ft runway • Great Fuel Prices

Single Wheel Gear

30,000 lbs gross aircraft weight

Dual Wheel Gear

60,000 lbs gross aircraft weight

Macon Air

1241 Airport Road • Franklin, NC 28734

828.524.5529 • MaconCountyAirport.com



Look no further...

you've found a
unique golf experience
with mountain charm.

255 First Fairway Drive

Franklin, NC 28734

828.524.2288

FranklinGolfCourse.com

Visit us in person or at our online store:

DaltonsChristianBooks.com

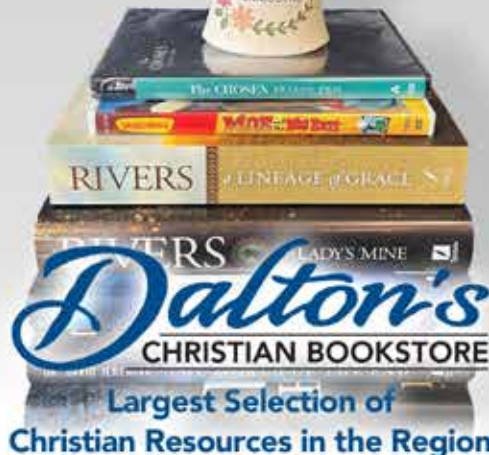

**Largest Selection of
Christian Resources in the Region**

177 Franklin Plaza, Franklin, NC 28734

828.369.6464

DaltonsChristianBooks.com



**LIBERTY
WOOD PRODUCTS**

DREAM IT. BUILD IT.
RESIDENTIAL • COMMERCIAL • CUSTOM MILLWORK

874 IOTLA CHURCH RD.

FRANKLIN, NC 28734

828-524-7958

LIBERTYWOODPRODUCTS.NET



SMOKY MOUNTAIN CENTER FOR THE PERFORMING ARTS

LIVE ENTERTAINMENT IN THE HEART OF THE NORTH CAROLINA MOUNTAINS

State of the Art



SOUND AND LIGHTING IN A COMFORTABLE
& LUXURIOUS SETTING

The Best of



BROADWAY &
LIVE STAGE SHOWS

Award-Winning



COUNTRY, ROCK & ROLL, GOSPEL, BLUEGRASS,
& CONTEMPORARY CHRISTIAN

COUNTRY, BLUEGRASS, ROCK, POP,

CONTEMPORARY CHRISTIAN

SOUTHERN GOSPEL, COMEDY

PLAYS, MUSICALS, VARIETY

AND MORE!

Celebrating
15 YEARS
OF
Fantastic!



CHECK OUT OUR 2024 SCHEDULE AT

SmokyMountainArts.com

1028 Georgia Rd • Franklin, NC • Local 828.524.1598 • Toll Free 866.273.4615





GREAT SPANGLED FRITILLARY



EASTERN TIGER SWALLOWTAIL MALE



COMMON BUCKEYE

Butterflying in Macon County

From February to December, Macon County is one of the best places in North Carolina to see butterflies. Of course, you have to be looking for them, but once your vision hones in on these “flying flowers”, you can find them almost anywhere. Interest in these beautiful and fascinating creatures has been on the rise in Macon County in recent years. As of 2001, 91 species of butterflies had been reported; by 2007, 101 species of butterflies had been identified in the county. This moved Macon County from 20th to 7th in the state in terms of the number of species reported.

Butterflies are sun-loving creatures but many species host on trees, so an open meadow bounded by woods is a likely spot to encounter a wide variety of species. On a bright, midsummer day, it's not uncommon for an observant hiker to spy more than a dozen species in a single area. One of the easiest ways to see butterflies in downtown Franklin is to take a walk along the four-mile Little Tennessee Greenway. Starting in Suli Marsh at the northern end of the paved pathway, the first half-mile of the Greenway is home to the greatest number and largest diversity of species. Farther along, the Greenway features a colorful butterfly garden that has been designated a Monarch waystation.

Throughout the county, The Land Trust for the Little Tennessee has preserved several riverfront properties that provide fine butterfly habitat. The rich diversity of native plants offers resident butterflies a protected source of the nectar some of them need to thrive. To spend an afternoon strolling Coweeta Bottoms, Tessentee Farm, Gibson Bottoms, or Queen Branch is to give yourself the gift of natural beauty and rural serenity, with the added bonus of enjoying a large number of beautiful butterflies.

With all of the public lands in the county, the Forest Service roads offer even more opportunities for butterfly-spotting. These well-groomed, graveled roads provide outstanding, and easy, opportunities for casual hikes in the dappled sunlight, with butterflies darting in and out of the woods to take the sun.

Some of the most spectacular of the local butterflies, such as Pipevine Swallowtails, Eastern Tiger Swallowtails, and Azures, often put on an amazing show known as “puddling”. A behavior peculiar to males, puddling involves a large number of butterflies of the same species all grouped around a mud hole or wet spot. Generally, these males are so absorbed in drinking the minerals that you can walk right up to them without scaring them off. Along Ellijay Road last summer, 120 Pipevine Swallowtails were counted at one puddle – what a gorgeous cluster of iridescent blue wings!

In addition to the more abundant species found in Macon County, such as Eastern Tiger Swallowtails, American Lady, Common Buckeyes, Orange Sulphurs, Pearl Crescents, Great Spangled Fritillaries, and Monarchs there is always the chance of happening upon one of the rarer species. These hard-to-find beauties include Henry's Elfin, Tawny Crescents, Silvery Blues, Baltimore Checker Spots, and Appalachian Tiger Swallowtails. One secluded area in the Cowee section of the county is the only place in the Carolinas where all three of the Pearly-Eye species, Northern, Southern, and Creole, have been found together.

Now that you know where to go, get yourself a good butterfly-identification guide at the Friends of the Greenway Headquarters or Books Unlimited uptown and get outside. But beware – you might just get hooked!

Author Ralph Preston is a nature photographer and video producer. Deborah Thomas is a writer and English instructor at SCC. They live in Iotla Valley and volunteer with conservation organizations in the area.



CREOLE PEARLEYE FEMALE



SILVERY BLUE DORSAL



HENRY'S ELFIN



MONARCH



NORTHERN PEARLEYE



LATE AMERICAN LADY

Scenic Waterfall Trail

For a scenic drive that will be a highlight of your time in Franklin, follow the map starting at the Franklin Welcome Center and head up the Cullasaja River Gorge. There, you will witness amazing waterfalls, quiet rivers, swimming holes, campgrounds, lakes and incredible views. You may end up sticking around a little longer than you previously planned! Copy the link below or scan the QR Code to access GPS directions on your mobile device. The Welcome center is located at 98 Hyatt Road, Franklin NC 28734

NANTAHALA
NATIONAL FOREST





YOUR NEXT CHAPTER AWAITS

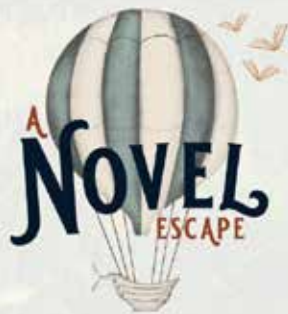

Visit us for your
bookish adventures

60 E Main Street, Franklin
828-369-9059

BOOKS & MORE

Open Mon-Sat 10am to 5pm



Franklin Appalachian Trail
Community Council

Franklin A.T. Celebration
Every year from the first
day of Spring thru Earth Day!



ATMILE110.COM



Find Us



@FranklinATMile110

Funding for this ad provided by the Franklin
& Nantahala TDC and the Franklin TDA



Fontana Regional Library®
Knowledge At Your Finger Tips

Macon County Public Library

149 Siler Farm Rd.
Franklin, NC 28734
828-524-3600

Mon - Thur: 9 am - 6 pm
Fri - Sat: 10 am - 5 pm
Closed Sundays



Friends
of the
Macon County
Public Library

Friends of the Library Bookstore

115 Highlands Road
Franklin, NC 28734
Shops of Riverwalk Plaza

Tues - Fri: 10 am - 5 pm
Saturday: 10 am - 3 pm
Closed Sundays & Mondays



While in Franklin, visit our
Souvenir Shop in the
Franklin Welcome Center
98 Hyatt Road



Join the Journey on the Appalachian Trail

The most famous foot trail in the world is just minutes from downtown Franklin in Macon County. The Appalachian Trail (AT) crosses Route 64W at the parking area just past the big rock cut at Winding Stair Gap 11 miles from Franklin, the first designated Appalachian Trail Community in 2010. You can put your feet on this trail here or at several access points in Macon County.

The Appalachian National Scenic Trail, known as the AT, runs from Springer Mountain in Georgia for 2,190 miles to Mount Katahdin in Maine's Baxter State Park. The trail is blazed (marked) along its whole length by white rectangles 2 inches wide by 6 inches high usually painted chest high on trees. Forty-seven of those miles are located here in Macon County and sixty miles are maintained by our local Nantahala Hiking Club (NHC), one of 31 maintaining clubs of the Appalachian Trail Conservancy (ATC). Over the years the ATC has aspired to connect the human spirit with nature and to preserve the delicate majesty of the Trail as a haven for all to enjoy.

Get away and experience the serenity and camaraderie of hiking a nature trail that is open only to walkers, hikers, backpackers—and dogs. You won't find the crowds you may have encountered in other National Parks across the country. While some hikers do hike the entire AT, the vast majority of hikers choose to enjoy smaller sections of the Trail. From several access points in Macon County,



you can join the journey and hike the southern Appalachians in the Nantahala National Forest and you don't have to be a serious hiker. Enjoy the beauty of the AT when spring wildflowers are blooming, or in the fall at peak color foliage season, or in winter when leafless trees offer magnificent long range views, or any time during the year just for the simple pleasure of being outdoors.

Side trails are another outstanding feature of the AT in the Nantahala mountains. A wide variety of loop hikes of one day to several days can be made. Plan a day hike or an overnight backpack. So, put on comfortable hiking shoes, grab some water, take a lunch, and contact one of the following to find out more information on AT access points:

- Nantahala Ranger District
828-524-6441
- Nantahala Hiking Club
www.nantalahahikingclub.org
- Three Eagles Outfitters
828-524-9061
- Franklin Welcome Center
828-524-3161

Franklin, NC celebrates the designation by the Appalachian Trail Conservancy as the first Appalachian Trail Community. This program highlights the value of trailside communities and towns as a driver for sustainable economic development and the importance of the towns to the A.T. as agents in protecting its complex recreational, volunteer, educational and environmental resources.



For more information on how to join the Nantahala Hiking Club visit our website at
www.NantahalaHikingClub.org
info@nantalahahikingclub.org

Funding for this ad provided by the
NC License Plate Grant



WHERE TO EAT

Dining Legend

B - Breakfast W - Wine BR - Beer
L - Lunch FB - Full Bar
D - Dinner CC - Credit/Debit Card

AMERICAN

828 CAFE'
228 NE Main St. (828) 634-7702
www.828cafe.com B, L, CC

BOJANGLES
60 Hunnicutt Rd. (828) 524-9600
www.bocountry.com B, L, D, CC

CAFFE REL (828) 369-9446
457 E. Main St. L, D, W

GRACIOUS PLATES ON MAIN
46 E. Main Street (828) 369-2690
www.graciousplatesonmain.com L, D, W, BR, CC

J. R. CHOPHOUSE
77 E. Main Street (828) 369-3663
www.jrchophouse.com L, D, FB, CC

LAKES END CAFE & GRILL
17838 Wayah Road, Topton, NC 28781
www.visitlakesend.com (828) 321-3000
B, L, D, CC

MOTOR COMPANY GRILL
86 W. Main Street (828) 524-0099
www.motorcogrill.com L, D, W, BR, CC

SHONEY'S OF FRANKLIN
1000 Georgia Rd. (828) 349-0290
www.shoneys.com B, L, D, CC

SLANTED WINDOW TASTING STATION
587 Harrison Avenue (828) 276-9463
www.slantedwindow.com L, D, CC, W, BR

SMOKESTACK CAFE & CATERING
61 S. Patton Avenue (828) 369-0001
www.smokestack-cafe.com B, L, D, CC

BAKERY/DONUTS/BAGELS

BROOKLYN BAGELS
43 Phillips Street (828) 349-6334
www.brooklynbagelwnc.com B, L, CC

CAROLINA CAKE COMPANY
1024 Georgia Road (828) 371-0667
www.carolinacakecompany.com

RENEE'S CAKE SHOPPE B, L, CC
28 E. Main Street (828) 634-4000
www.reneescakeshoppe.com

BARBEQUE

BLUE HOUND BARBECUE
7420 Dillard Road, Scaly Mtn (828) 526-1663
www.bluehoundbarbecue.com L, D, CC

FAT BUDDIES RIBS & BBQ
311 Westgate Plaza (828) 349-4743
www.fatbuddiesribsandbbq.com L, D, W, BR, CC

HAYWOOD SMOKEHOUSE - FRANKLIN
33 Macon Center Drive (828) 369-6666
www.haywoodsmokehouse.com L, D, FB, CC

CHINESE

ASIAN KING BUFFET (828) 349-9800
109 Commons Drive L, D, CC
www.Asian-King-Franklin-NC.com

COUNTRY/FAMILY

SUNSET RESTAURANT
498 Harrison Ave. (828) 524-4842
www.sunsetrestaurantfranklin.com B, L, D

FAST FOOD

CHICK-FIL-A (828) 369-0830
1410 Siler Road B, L, D, CC
www.chick-fil-a.com/location/nc/franklin-nc

ICE CREAM/YOGURT/ FROZEN CUSTARD

JACK THE DIPPER
1024 Georgia Road (828) 349-5798
www.jackthedipper.com

ITALIAN

LEO'S CAFFE ITALIA
91 Georgia Road (828) 349-0115
www.leoscaffeitalia.com L, D, CC, W

LUCIO'S ITALIAN RESTAURANT
313 Highlands Rd. (828) 369-6670
www.luciosnc.com D, W, BR, CC

JAPANESE

KOBE EXPRESS JAPANESE RESTAURANT
2726 Georgia Road (828) 524-5623
L, D, CC

SAKURA
319 Carolina Mtn Drive (828) 349-8917
www.sakurajapaneserestaurantfranklinnc.webs.com L, D, W, BR, FB, CC

MEXICAN

LAS MARGARITAS (828) 369-2021
24 Iotla Street L, D, FB, CC

MI CASA (828) 369-1580
788 E. Main St. L, D, FB, CC
www.mexicanrestaurantfranklin.com

PIZZA

FRANKLIN PIZZA TAVERN
607 Highlands Road (828) 369-9890
www.franklinpizza.com

STRANGE TRIP PIZZA
Food Truck various locations
www.strangetrippizza.com (828) 371-0578

SANDWICH

BROOKLYN BAGELS B, L, CC
43 Phillips Street (828) 349-6334
www.brooklynbagelwnc.com

GAZEBO CREEKSIDE CAFE L, CC
44 Heritage Hollow (828) 524-8783
www.GazeboCreeksideCafe.com

SEAFOOD

CAPTAIN D'S (828) 369-1900
28 Berry Blvd. L, D, CC

THAI

BOONE THAI (828) 524-1111
553 Highlands Rd. L, D, W, BR, CC

THAI PARADISE (828) 349-0973
3078 Georgia Rd. L, D, W, BR, CC



HAYWOOD SMOKEHOUSE



Voted
#1 IN NC &
TOP 10 IN USA



*Best Brisket
outside of
TEXAS*



*Smoked low & slow with
our signature rubs daily*

SCAN BELOW
for all of our mouth
watering meats & made
from scratch sides



SCAN ME

FRANKLIN LOCATION | 828.369.6666
33 Macon Center Dr | Franklin, NC
haywoodsmokehouse.com

Gazebo Creekside Café

Specialty & Deli Sandwiches
Salads • Soup • Desserts

828-524-8783

WE DELIVER

**44 Heritage Hollow Drive
Franklin, NC 28734**

SUNSET RESTAURANT

Come and enjoy a home cooked meal in a home-like atmosphere!
We specialize in family-style cooking and homemade pies!



*Dining Room Service,
Curb-Side Service,
Carry-Out Service, Catering,
Private Room for Groups/
Meetings or Dinners and
IN-TOWN DELIVERY*

Hours: Monday - Saturday
7 a.m. to 8 p.m.

828-524-4842

498 Harrison Avenue
Old Hwy. 28 North
Franklin, NC 28734

*For Authentic
Italian/Continental Cuisine*

Lucio's RESTAURANT

Dorothy & Tanya Gamboni
Thurs. - Sat. 5 pm - till
Dine In & Carry Out Available
Belle Vista Square
313 Highlands Road
Franklin, NC 28734
828-369-6670
www.luciosnc.com

LAS Margaritas

**AUTHENTIC MEXICAN RESTAURANT
WITH A LARGE VARIETY MENU**

FANTASTIC & ATTENTIVE SERVICE

HEALTHY OPTIONS
LUNCH & DINNER
FULL BAR
PET-FRIENDLY PATIO

**OPEN 7 DAYS A WEEK
SERVING 11 AM - 9 PM**

24 IOTLA STREET
FRANKLIN, NC 28734
(828) 369-2021

Mi Casa

MEXICAN RESTAURANT

788 E. Main St. • Franklin, NC
828-369-1580
Dine In or Take Out
Voted #1 For Mexican Food in Macon Co.

So Good It'll Make You Squeal!

If you think our baby back ribs are the best...wait until you try our hand-cut steaks.

**Voted #1 in BBQ for
5 years running**

Westgate Plaza, Franklin, NC
(828) 349-4743
Waynesville Plaza, Waynesville, NC
(828) 456-6368
Monday - Saturday
11:00 am till 9:00 pm

HERE FOR YOU

Monday - Saturday

Breakfast: 6:30am-10:30am

Lunch/Dinner: 10:30am-9pm



FRANKLIN (NC)

(828) 369 - 0830

1410 Siler Rd. Franklin, NC 28734

KOBE EXPRESS



JAPANESE RESTAURANT
HIBACHI-SUSHI

2726 Georgia Road
Franklin, NC 28734

Phone: (828) 524-5623

Open Daily 11:00 a.m. - 9:00 p.m.

Catering for Businesses Available



Find us on
Facebook

facebook.com/franklinchamber



FOLLOW US ON
Instagram

@franklinncchamber

EXPERIENCE

THE ALL NEW 2024 CHEVROLETS

FIND NEW ROADS™



2024

SILVERADO 1500'S

2024

EQUINOXES

2024

SILVERADO 2500'S

2024

TRAILBLAZERS

FROM \$42,995

FROM \$27,995

FROM \$47,995

FROM \$21,595



COUNTRYSIDE
CHEVROLET
FRANKLIN, NC

71 CAT CREEK RD | FRANKLIN, NC

828.524.0734

WWW.COUNTRYSIDECHEVY.COM

MACON FAMILY PRACTICE

DR. STEVEN SCHWEINSHAUPT

41 Macon Center Drive

Franklin, NC 28734

828-369-0909

MaconFamilyPractice.com

Tuesday & Thursday 12 pm - 8 pm

Wednesday 9 am - 5 pm

*Accepting New Patients
and Urgent Care*



Accepting
New
Patients

FRANKLIN FAMILY DENTISTRY

NATHAN L. BRENNER, DMD, P.A.

Personalized Care for the Entire Family

- Restorative & Cosmetic Dentistry
- Root Canals & Extractions
- Cleanings & Whitening
- Implant Restorations
- Dentures & Partials
- Insurance Accepted
- Financing Available

828-524-2162
443 Harrison Avenue | Franklin, NC 28734
FranklinFamilyDental.com



SHOP FRANKLIN FIRST

Telephones • Computers • TV's • And Much More...



SONY



Legendary customer service for over 59 years

Curtis TV / RadioShack

www.curtistvinc.com

(828) 524-4484 • 644 West Palmer Street • Franklin, NC

Follow us on facebook at Curtistv Radioshack



GEOGRAPHY

Macon County is located in southwestern North Carolina, about 65 miles west of Asheville, NC and 130 miles north of Atlanta, GA. The county lies within the Blue Ridge Physiographic Providence and contains several mountain ranges with peaks over 5,000 feet in elevation.



The county land area is 516 sq. miles and the population is 33,756. Franklin, the county seat, lies near the center of the county at an elevation of 2,110 feet with a population of 3,490. Highlands is the other major town in the county with a population of 1,100 year round residents and is the highest incorporated town (4,118 feet) east of the Mississippi River. Major highways run north - south in the Little Tennessee River Basin and east - west across mountain ranges.



CLIMATE

Climate of the region is classed as Marine, Humid, Temperate because of high moisture and mild temperatures. Four distinct seasons provide a diverse climate. Although the county is in one of the highest rainfall zones in the eastern U.S., there can be large spatial variability in precipitation amounts during storm events.

Average Temperature (degrees Fahrenheit)
Coweeta Hydrologic Laboratory

Month	Mean
January	38.4
February	40.8
March	47.4
April	55.4
May	62.2
June	68.7
July	71.6
August	71.0
September	65.6
October	56.0
November	46.8
December	40.3

PRECIPITATION

Precipitation is usually abundant in all months but greatest occur in late winter and smallest amounts during the fall season. Snow comprises only 2 to 10% of the annual precipitation at low elevations. Average annual precipitation is about 70 inches at low elevations but is highly variable from year to year. The driest year on record at Coweeta occurred in 2007 with only 47.7 inches at the base station, which is a 22.8 inch deficit for the year. In general, precipitation increases with elevation, and, at Coweeta, averages about 90 inches at the highest elevations.

Average Monthly Precipitation (inches)
Coweeta Hydrologic Laboratory

Month		Month	
January	6.79	July	5.56
February	6.73	August	5.25
March	7.37	September	5.22
April	5.88	October	4.54
May	5.23	November	5.85
June	5.37	December	6.83

Macon County - A Great Place to Live, Learn & Work

***If you're searching for the perfect place to start or relocate a business
you need look no further than Macon County***

Discover Macon County's diversified economy - software development, travel & tourism, advanced manufacturing, retail, banking, health-care, the arts and more. Our "center of it all" location is just a short distance from major markets such as Atlanta, Greenville SC, Knoxville TN, Charlotte and Asheville. Available infrastructure, attractive tax rates and a business friendly community help to ensure your company's success. In addition, state and local incentive opportunities are available for qualifying businesses. Contact the Macon County Economic Development Commission to learn more at 828-369-2306 or MaconEDC.com

Fiber - Our high speed internet infrastructure is on par with major metropolitan areas. Balsam West Fiber NET and Vyve Broadband operate a first-class fiber optic network in our rapidly expanding region. Next Generation Carrier Grade infrastructure allows for light speed access to and from our region.

Utilities - Macon County is served by both Duke Energy and the Haywood Electric Membership Cooperative for it's electricity. Water & Sewer needs are addressed by the Town of Franklin or Town of Highlands or by private water sources and septic systems.

Airport - Macon County Airport has a state-of-the-art airfield and terminal facility serving the immediate area. The Macon County Airport is located in lotla Valley in the Smoky Mountains of Western

North Carolina. It is approximately 3 miles from Franklin, and the nearest airport facility to the Highlands, Cashiers & Cherokee area. Operated by Macon Air, LLC providing you with full service FBO Shell Aviation Fuels - 100LL & Jet A. The Macon County Airport will accommodate any size business jet.

Workforce - Macon County's Workforce is very diverse with experience from high-tech to skilled professions. For the latest information on our workforce, please check with the NC Works Career Center.

Macon County Public Library - Macon County is served by a beautiful, spacious library which was completed and opened to the public in 2007 on Siler Road next to SCC.

Southwestern Community College - Southwestern Community College opened the doors to a 27,500 square-foot two story building on Siler Road. The college has already had to expand to meet the demand for education in Macon County. In 2009, they opened the doors to a new 6,000 sq. ft. building on the Siler Road campus. Students are offered five full areas of study at the Macon County Campus, and in addition the campus houses the Macon Early College which allows high school students to attend classes to earn credits.

Let us show you how to
SAVE MONEY
& **SAVE TIME.**

Our 25-year tried and tested
business services will give you
a great Return on Investment.



CALL US TODAY TO SET UP YOUR CONSULTATION
828.631.0310
VISIT OUR SITE FOR MORE INFORMATION
WWW.TENBIZINC.COM



-  **PEOPLE**
Hiring the right people & improving productivity.
-  **PROCESS**
Maximizing resources & focusing on priorities.
-  **PROMOTION**
Getting your name out there & acquiring more customers.
-  **PROFITS**
Managing your finances more predictively & maintaining a healthy cash flow.

MACON COUNTY

TAXES

County: 2023 Property Taxes/\$100 value	\$0.27
Franklin: 2023 Property Taxes/\$100 value	\$0.33
Sales tax.....	6.75%
Income Tax:	N.C. Department of Revenue
	2800 Heart Drive
	Asheville, NC 28806
	Phone: 1-877-252-3052

GOVERNMENT

Town of Franklin	
Town Council/Town Manager.....	(828) 524-2516
Macon County	
Board of Commissioners/County Manager	
.....	(828) 349-2000

TRANSPORTATION

Highways

U.S. highways 23, 441 • U.S. 64 (East & West)
NC highway 28 (North & South)

Airports

Macon County Airport.....	(828) 524-5529
Asheville Regional Airport - 76 mi.	(828) 684-2226
Atlanta, Georgia - 141 mi.....	(800) 897-1910
Greenville/Spartanburg, SC -123 mi.....	(864) 877-7426

Bus

Macon Transit Service	(828) 349-2222
Greyhound Bus (Waynesville, NC) - 45 mi.....	(828) 926-2327

Train

AmTrak (Toccoa, GA) - 68 mi.....	(800) 872-7245
----------------------------------	----------------

EDUCATION

Public Schools

Macon County Schools (K-12)	(828) 524-3314
-----------------------------------	----------------

Colleges/Universities

Southwestern Community College	
Macon Center.....	(828) 306-7001
Main Campus (Sylva, NC).....	(800) 447-4091
Western Carolina University	
Cullowhee, NC.....	(800) 928-2369

Private Schools

Trimont Christian Academy	(828) 369-6756
Victory Christian School.....	(828) 586-2120

Enrollment

2024-25 Kindergarten-12th Enrollment.....	4,523
Classrooms Utilizing Advanced Technology.....	100%
Nationally Board Certified Teachers.....	64

UTILITIES

Cable

Optimum	(866) 950-3278
---------------	----------------

Electric

Duke Energy.....	(800) 777-9898
------------------	----------------

Natural Gas

Toccoa Gas.....	(828) 349-1222
-----------------	----------------

Telephone

Frontier.....	(877) 462-8188
---------------	----------------

Water & Sewer

Town of Franklin	(828) 524-2516
------------------------	----------------

MEDIA

Newspapers

Asheville Citizen-Times.....	(800) 800-4202
Franklin Press.....	(828) 524-2010
Macon Sense.....	(717) 781-4116
Smoky Mtn. News.....	(828) 452-4251

Local Radio Stations

WFSC-AM & WNCC FM	(828) 524-4418
WHLC-FM.....	(828) 526-1045

Network Television

ABC - WLOS - Asheville, NC	
CBS - WSPA - Spartanburg, SC	
NBC - WYFF - Greenville, SC	
FOX - WHNS - Spartanburg, SC	

TOWN & COUNTY OFFICES

Franklin Town Office	(828) 524-2516
Franklin Fire Dept.....	(828) 524-2332
Franklin Police Dept.....	(828) 524-2864
Macon County Sheriff Dept	(828) 349-2104
Macon County Board of Education.....	(828) 524-3314
Macon County Board of Elections.....	(828) 349-2034
Macon County Courthouse	(828) 349-2000
Macon County EMS	(828) 349-2067
Macon County Humane Society	(828) 524-4588
Macon County Inspections.....	(828) 349-2072
Macon County Landfill.....	(828) 349-2077
Macon Co. Public Health Ctr	(828) 349-2081
Macon Co. Public Library	(828) 524-3600
Macon Co. Recreation Dept.....	(828) 349-2090
Macon Co. Social Services.....	(828) 349-2114
Macon Co. Tax Collector	(828) 349-2163
Macon Co. Transit	(828) 349-2222
Veterans Services	(828) 349-2151

FACTS & STATS

STATE & FEDERAL OFFICES

NC Dept. of Commerce Workforce Sol.	(828) 369-9534
NC Driver's License Office	(828) 524-3592
NC License Plate Agency.....	(828) 369-8165
NC Division of Forestry	(828) 369-8677
Social Security Administration.....	(866) 562-0738
U.S. Forest Service.....	(828) 524-6441
U.S. Post Office.....	(828) 524-3219

HOSPITALS/CLINICS

Angel Medical Center.....	(828) 524-8411
WestCare Health System.....	(828) 586-7000
Highlands/Cashiers Hospital	(828) 526-1200
Veteran's Outpatient Clinic.....	(828) 369-1781

MAJOR INDUSTRY & EMPLOYERS

Top Manufacturing

Beasley Flooring, Inc,	250-499
Lander Tubular Products.....	100-249
Tektone Sound & Signal Mfg, Inc.....	50-99
Duotech Services.....	50-99

Top Non-Manufacturing Employers

Macon County Public Schools	500-999
Drake Software.....	500-999
Macon County.....	250-499
Angel Medical Center.....	250-499
Wal-Mart Associates, Inc.....	250-499
Ingles Markets.....	100-249
Drake Enterprises.....	100-249
Lowe's.....	100-249
Macon Program for Progress	100-249
Macon Valley Nursing & Rehabilitation	100-249

POPULATION & GROWTH

2023 Total Population (Census)	37,957
Percentage of increase since 2013.....	11%
2019 Estimated Median Age.....	50

INCOME

2023 Per Capita Income	\$48,875
2023 Average Weekly Wage.....	\$ 845

EMPLOYMENT/UNEMPLOYMENT

Labor Force

January, 2024.....	10,257
--------------------	--------

Unemployment Rate

January, 2024.....	3.4%
--------------------	------

COMMERCIAL/RETAIL/INDUSTRIAL

Local Businesses 2023 Qtr 2

Total Private Industry Businesses	1,290
Total Manufacturing Businesses.....	31
Total Self Employed	1,365
2022 Gross Retail Sales (\$mil).....	\$723.9
2022 1st Qtr Licensed Child Care Facilities.....	19
2021 Number of Physicians.....	64

EMPLOYMENT & WAGES

Employment by Number of Workers, by Sector (2nd Quarter, 2023)

Total All Industries.....	12,447
Total Government.....	1,864
Total Private Industry.....	9,742
Agriculture Forestry Fishing & Hunting.....	15
Construction.....	1,038
Manufacturing.....	416
Wholesale Trade.....	148
Retail Trade.....	2,161
Transportation and Warehousing.....	204
Information.....	118
Finance and Insurance.....	255
Real Estate and Rental and Leasing.....	183
Professional and Technical Services.....	975
Education Service.....	953
Health Care and Social Assistance.....	1,207
Arts, Entertainment and Recreation.....	318
Accommodation and Food Services.....	1,741



WORLD-CLASS CARE - HOMETOWN SERVICE

PREMIER DENTAL CARE, RIGHT HERE AT HOME.

Family & Cosmetic Dentistry | Crowns | Veneers | Invisalign | Whitening
Extractions | Root Canals | Implant Placement & Restorations
Oral & IV Sedation | Wisdom Teeth Removal
Gum Lifts/Grafts | Dentures | Partial

Matthew G. Corbin, DDS, AEGD
Ashley H. Collins, DMD
Harrison J. Conner, DMD
624 W Palmer St, Franklin, NC
828.524.6111

franklinncdentist.com
INTEGRITY | SERVICE | EXCELLENCE



Macon County
Public Health

Available Services

- Family Planning
- Breast & Cervical Cancer Prevention
- STI Prevention/Testing
- School Health
- Laboratory Services
- Primary Care
- Immunizations
- Maternal/Child Health Services
- International Travel Appointments
- Communicable Disease
- WIC
- School Based Health Center (Telehealth)
- Care Management for At-Risk Children
- Care Management for High Risk Pregnancy
- Environmental Health
- Animal Services
- Child Dental

Call 828-349-2081 to schedule an appointment www.maconnc.org



ENGLISH



ESPAÑOL

VISIT WINDING STAIR FARM

GARDEN CENTER

Wide Range of Plants.
Local Produce.
Sustainable Gifts
Meet our Expert Team
IN FRANKLIN, NC



CAMPGROUND

Tucked in the Mountains
On the Nantahala River
Camping & Glamping
Meet the Sheep
JUST OUTSIDE FRANKLIN

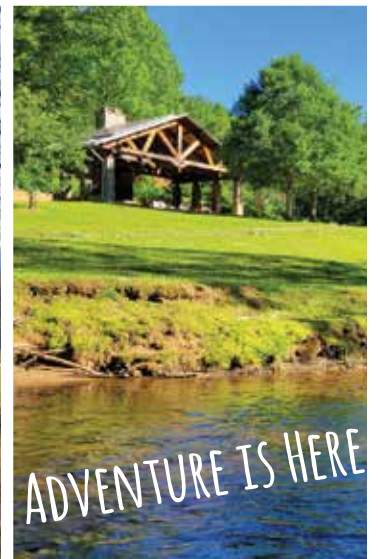

THE GARDEN CENTER:
windingstairfarm.com

RESERVE A SITE:
windingstaircampground.com

Macon County Schools

"In the Best Interest of Students"

Central Office:

1202 Old Murphy Road • Franklin, NC 28734 • 828-524-3314

www.macon.k12.nc.us

The vision of the Macon County School System is to be a globally competitive school system striving for continuing improvement. The schools embrace a mission of challenging all students to achieve their academic potential and be successful in the 21st century. Macon County schools will achieve this mission in a safe and caring environment, in partnership with parents, staff and the community.



- Current Enrollment: 4523
- After School and Summer Camp Program
- State-of-the-Art Classroom Technology
- Advanced Placement and Honors Courses
- Low Teacher Turnover Rate
- Opportunity to earn college credits along with high school credits

Located in the scenic southwestern part of the state, Macon County is one of the fastest growing counties in North Carolina. Our county is home to approximately 32,395 full-time residents, and our public schools serve almost 4,400 students. Currently, 11 schools serve the children of Macon County: Cartoogechaye (K-4), Iotla Valley (K-4), East Franklin (K-4), Franklin High School (9-12), Highlands (K-12), Macon Early College, Macon Middle (7-8), Mountain View Intermediate (5-6), Nantahala School (K-12), South Macon (K-4) and Union Academy.

MOVING TO THE MOUNTAINS?

BE SURE TO VISIT THE MACON
COUNTY NCWORKS CAREER
CENTER AND LET US HELP YOU
LOOK FOR WORK.

VISIT US 24/7 AT

www.ncworks.gov, OR CALL
828-332-6060

ALL OF OUR SERVICES ARE
AVAILABLE AT NO COST TO YOU!



- Student 6 weeks to 8th Grade
- 4 Star Licensed Daycare
- Before & After School Care
- Rigorous, Competitive Academic Programs
- Character/Moral Education
- Certified Staff
- Accepts the NC Opportunity Scholarship

828-369-6756

www.Trimont-Academy.org

98 Promise Lane Franklin, NC 28734

Work toward your **EDUCATIONAL GOALS** without leaving the county!



College & Career Readiness

For more information, call 828.339.4272

- Prepare for a High School Equivalency diploma with online or in-person classes
- English Language Acquisition - Clases de ingles
- Job & Career Preparation - Employability Skills

Macon Campus

For more information, call 828.306.7001

- Accounting Certificate
- Business Administration Certificate
- College Transfer Degrees - Get your first 2 years toward a bachelor's degree!
- Criminal Justice Certificate
- Nurse Aide Certificate
- Workforce Continuing Education



Public Safety Training Center

For more information, call 828.306.7041

- Emergency Medical Science/Emergency Medical Services
- Fire & Rescue
- Law Enforcement - Basic Law Enforcement Training
- National Park Service - Park Ranger Law Enforcement Academy





Forest Service
U.S. DEPARTMENT OF AGRICULTURE



Forest Service Job Corps | Civilian Conservation Centers | 2021

Lyndon B. Johnson Civilian Conservation Center

- Operated by the National Forest Service, 100% Tuition Free.
- Offers a conservation-oriented focus in addition to traditional career training.



Located Near: Asheville, NC, Atlanta, GA

Website: <https://lyndonbjohnson.jobcorps.gov/>



120 Students

[81] Male

[39] Female



10 Acres

Rural campus

***Be part of something bigger than yourself.
Earn a livable wage. Leave a legacy.***

Lyndon B. Johnson Civilian Conservation Center is in Franklin, NC, approximately 75 miles west from Asheville, NC and 135 miles east from Atlanta, GA. Our center is located away from the distractions of urban areas, giving you a chance to focus on your future.



Lyndon B. Johnson Civilian Conservation Center Franklin, NC

TRAIN FOR A CAREER YOU'RE PASSIONATE ABOUT



NATURAL RESOURCES

Forestry Technician
and Wildland Firefighting
Training Opportunities with
the US Forest Service



HOSPITALITY

Culinary Arts



CONSTRUCTION

Facilities Maintenance
IUPAT Paint
IMI Bricklaying
Welding



FINANCE AND BUSINESS

Office Administration



ADDITIONAL TRAINING OPPORTUNITIES

- ✓ Earn your High School Diploma or NC GED
- ✓ Earn your North Carolina Driver's License
- ✓ Wildland Firefighting & Camp Crew Certification.
- ✓ Train as a first responder during local, state, and national disasters.

Learn New Skills that will benefit you



Earn your High School Diploma or the equivalent.



Participate in Work-Based Learning Experiences



Meet with Career Counselors



Earn Credentials that are recognized nation-wide.

Job Corps is a nationally accredited vocational and education program for youth aged 16-24. Training, Room and Board, Medical Care, and Transportation are all Tuition Free.

HOW TO APPLY

Online: <https://www.jobcorps.gov/recruiting/enrollment-interest>

Phone: 828-524-1416

Looking for Franklin
Real Estate...
Made Easy!

THE REAL ESTATE Buyer's Guide

Available Throughout the Franklin Area
or Online at

www.TheREBG.com

For Advertising Information Call or Stop By
(828) 349-5845

720 Highlands Rd. • Franklin, NC 28734

YOUR HOMETOWN MORTGAGE LENDER



BRYSON BURT

828.421.1784

brysonburt@UHM.com

NMLS 1708119

334 E. Palmer St | Franklin, NC 28734

Contact me to get started today!

UNION HOME MORTGAGE

Union Home Mortgage Corp. 8241 Dow Circle West, Strongsville, Ohio 44136, NMLS 2229, nmlsconsumersaccess.org, I GA 62661 | FL LO57771 | TN 69010 | NC 1-181160 MI 1708119 | SC MLO-1708119 Georgia Residential Mortgage Licensure.



FIRST BANK

**We know banking is about
more than just money.**

For nearly 100 years, we've been changing lives by giving communities access to the financial services and support they need.

Checking & Savings Account

Credit Cards with Rewards

Personal & Business Loans

Mobile App with Budgeting Tools

Mortgage Options

Free Financial Education

Visit our local branches to learn more:

Franklin 30 Hyatt Road, **Highlands** 473 Carolina Way, **Sylva** 498 East Main Street



Loans subject to credit approval.
Equal Housing Lender. Member FDIC. NMLS #474504



DISCOVER the benefits of
real community banking.



NANTAHALA BANK
120 SILER ROAD, FRANKLIN, NC 28734



People first.
Community first.
Forever First.®

firstcitizens.com

Member FDIC





All Roads Lead Home

It's been said that you can't go home again. At United Community Bank, we believe home is wherever you find family, friends and people you trust. That's why, for nearly 60 years, we have been the hometown bank of communities throughout Georgia, Western North Carolina and East Tennessee.

We are proud to be the secure bank you can trust, with the bankers you know and customer service that's the best in the industry.

Whether you're moving back to the community, new in town or a lifelong resident, United Community Bank welcomes you home.

FRANKLIN | 257 E. Main Street | 828-369-6197



The Bank That **SERVICE** Built.™

Member FDIC | ucbi.com

Proudly serving our customers for 58 years, with 27 locally managed banks in over 100 locations in Georgia, North Carolina and Tennessee. Copyright © 2009 United Community Bank



MOUNTAIN

CREDIT UNION

746 East Main Street
Franklin, NC 28734
(828)524-4464
www.mountaincu.org





Owner

Candice Sunderhaus
828-342-8304



Owner

Katelyn VanderWoude
828-371-7857



Owner

Shelly Rewis
828-347-6156



Becky Ramey
828-421-2357



Teresa Murray
828-342-3627



June Tassillo
828-371-2339



Diane Dillard
828-342-1901



Marty Kimsey
828-421-3369



Anderson Ernst
828-371-0157

HOME TO HARDWORKING AGENTS

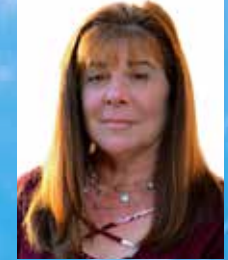

Jean Owen
828-371-3258

That's the sign of a RE/MAX agent®



Matt Cochran
828-371-8252

RE/MAX® ELITE REALTY

Each office independently owned and operated.

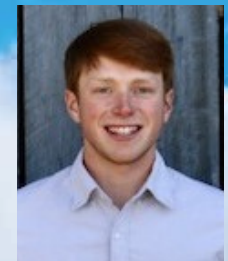

Dawson Johnson
828-347-1072



John Pippio
828-421-2684



Matt Elliott
828-371-1003



Connie Millsaps
828-342-9318



John Evans
828-421-7236



Evan Klatt
828-421-2901



Samantha Stauch
828-634-6319

PHONE: 828-349-4600

FAX: 828-369-5949

1296 E MAIN ST, FRANKLIN

www.PropertyInFranklin.com



FULL TIME - ALL THE TIME - EVERY TIME
- Listing and Selling Professionals! -



John Becker "Bald Head"
 Broker/Owner, REALTOR®
 (828) 506-3719
www.BaldHeadTheRealtor.com
John@BaldHeadTheRealtor.com



Stephanie Sainz
 Broker, REALTOR®, ABR®, SRES®
 (828) 215-0606
www.StephanieSainz.com
StephanieSainzBHR@Gmail.com



Kelly Penland
 Broker, REALTOR®
 (828) 421-7705
www.KellyPenland.com
info@KellyPenland.com



Bob Prestia & Terrie Prestia
 Brokers, REALTORS®
 Bob 828-371-0816
 Terrie 828-371-5376
www.Prestia-RealEstate.com



Nancy Van Bergen
 REALTOR®
 (828) 342-9686
www.BaldHeadRealtyLive.com
Nancy@BaldHeadTheRealtor.com
 "Yo Hablo Espanol"



Caity Conner
 Broker, REALTOR®
 (828) 347-2504
www.KellyPenland.com
Caity@KellyPenland.com



Lynda Suttles
 Broker, REALTOR®
 (828) 332-7751
www.BaldHeadTheRealtor.com
www.LyndaSuttles.com

BaldHeadRealtyLive.Com

Bald Head Realty • 33 Pine Lane • Franklin, NC 28734
 (NW Corner of Main St. & Depot Extension)

828.369.0000

DPS

Commercial & Industrial Supplies

**Dodge Packaging
Specialties, Inc.**

(828) 369-7584



**COLLINS &
COLLINS LAW**

Joseph M. Collins

Ward M. Collins

Attorneys at Law

217 Iotla Street

Franklin, NC 28734

(828) 524-0017

CollinsandCollinsPA.com



WALK A MILE IN MY SHOES



**LISTING & SALES
SPECIALIST**

JOHN BECKER:
828-506-3719

www.BaldHeadTheRealtor.Com

**BALD
HEAD**
Realty®

**LET US MAKE YOUR MOVE
TO THE MOUNTAINS EASIER.**

HOME | AUTO | LIFE | HEALTH | INVESTMENTS
BUSINESS | EMPLOYEE BENEFITS



**WAYAH
INSURANCE
GROUP**

FRANKLIN 828.524.4442

HIGHLANDS 828.526.3713

WWW.WAYAH.COM

Anytime. Anywhere. Any day...

That's when you can count on State Farm®.

We know life doesn't come with a schedule. That's why at State Farm you can always count on us for whatever you need – 24/7, 365.

GET TO A BETTER STATE™. CONTACT AN AGENT TODAY.



Scott Manshach, Agent
1509 Highlands Road
Franklin, NC 28734
Bus: 828-524-1200
www.ShackInsures.com



Amy M. Manshach, Agent
409 Georgia Road
Franklin, NC 28734
Bus: 828-524-6461
www.BeingThere4u.com



John P. Hamlin, Agent
109 W. Palmer Street
Franklin, NC 28734
Bus: 828-369-9696
www.JohnHamlinInsurance.com

statefarm.com®



1101199.1

State Farm, Home Office, Bloomington, IL



PATRICIA ELDER FRANCHISEE

BUSINESS SERVICES

BOOKKEEPING
PAYROLL
TAX & ADVICE

316 Depot Street
Franklin, NC 28734
Office: 828-524-7014
Fax: 828-349-9274
pelder@hrblock.com



KL METALS INC.

*Locally owned and operated
40 year warranty on all painted roofing materials
Fully Insured | Workman's Comp*

**Metal Roofing Manufacturer,
Supplies, Sales and Installation
Seamless Gutter Sales and Installation**

828-524-0761

270 Highlands Road, Franklin NC



www.klmetalsnc.com

**Solid
Foundation
Inc.**



**New Construction ▪ Decks
Remodeling ▪ Additions
Commercial & Residential**

**Mike Giaimo
General Contractor
License # 67186
Insured**

Over 30 Years Experience

3024 Mulberry Road Phone: 828-369-3894
Otto, NC 28763 Cell: 828-342-8332
4solidfoundation@gmail.com



All Service Heating & Air Conditioning



828.349.1933
AllServiceHeatingAir.com

J&B Disposal Inc.

"Help Keep God's Creation Clean"

Residential • Commercial • Debris Removal • Cardboard Containers
Commercial Containers • Industrial Roll Off Containers



For All Your Construction or Remodeling Projects
"Containers Delivered To Your Home for Cleanup or Remodeling"

Serving Macon County & The Town of Franklin

Exclusive Franchise Hauler of Macon County & The Town of Franklin

828-369-2727

Fax 828-524-9174 • 2076 Highlands Road • Franklin, NC 28734

TUGALO

TUGALO GAS CO., INC.



FREE Tank change out

www.tugalogas.com

Monday thru Friday 8 a.m. - 5 p.m.

33 Hunters Trail • Franklin, NC

Call 828-369-7101 or 828-586-3941

LOW PRICES

Reasonable Policies
Serving Franklin & Sylva

LP Gas Service

Residential &
Commercial

DEPENDABLE

Service & Installation
Of Quality LP Gas

Appliances
Equipment
& Piping

TOCCOA NATURAL GAS



Clayton • 706-746-3851

Franklin • 828-349-1222

Toccoa • 706-282-3300

www.CityofToccoa.com/natural-gas.cfm

PROUD TO BE THE AREA'S NATURAL GAS PROVIDER

Natural gas is your best energy value,
costing homeowners less than any
other conventional energy source.
Plus, it's efficient, reliable and safe.

Call for information and let us show you
what Toccoa Natural Gas can offer you.

CRANE BROS. WELL DRILLING, INC.

*6" Drilled Wells for Farms,
Homes and Industries*

CALL FOR FREE ESTIMATES



248 Crane Circle

Franklin, NC 28734

Phone: 828-524-4976

Fax: 828-524-9567

Independently Owned and Taking Care of Our Customers like Family



**SonRise
SANITATION**

Clean Portable Restrooms
Restroom Trailers
Construction & Special Event Units

828-524-8989
www.SonriseSanitation.com



PHONE | SECURITY | DATA | AUDIO/VIDEO | FIRE

"From the Mountains to the Sea"

smsintegration.net

Proudly Serving NC, SC & GA Since 1982

828-369-6067



At Franklin Fence, we know our customers want the best!
We have over 50 years of experience and we take great pride in
offering the best in fences, gates, as well as repairs, in Western
North Carolina and North Georgia.



franklinfencecompany.com

Serving
**Western Carolina &
North Georgia**
Celebrating 50 YEARS

828-524-5205

www.FranklinFenceCompany.com

 **FranklinFenceNC**

MEN MOVE

Local & Long Distance Moving & Storage

We Come To You Anywhere In The USA

**WE HANDLE YOUR MOVE FROM
START TO FINISH**

*Professional Drug Free Staff
Licensed & Insured*

- Free Estimates • Modern Equipment
- Loading & Unloading
- Full Packing Service Available



GAC 204392 NC T4230 USDOT 907394



877-659-6683 • Locally Owned & Operated • 828-349-9995

3928 Bonny Hill Drive, Young Harris, GA 30582

www.mountain-movers.com • menonthemove@windstream.net

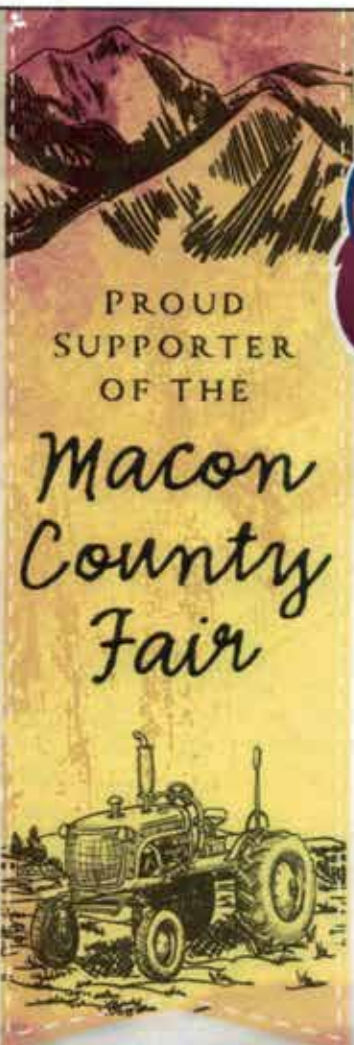

PROUD
SUPPORTER
OF THE

*Macon
County
Fair*



FOXFIRE

HEATING & COOLING

AC

There's no need to ride out the heat wave. Our cooling services will restore your comfort in no time.

FURNACES

When your home has lost that cozy feel, we'll get your furnace back on its feet.

HEAT PUMPS

We're well versed with heat pumps and know how to keep your system working efficiently.

MAINTENANCE

Give your equipment the care it needs to save you money and serve you well.

INDOOR AIR QUALITY

You're only as healthy as the air you breathe. From air purifiers to duct cleaning, we've got your air quality under control.

MORE

From ductless mini-splits to new construction installations, we've got your heating and cooling needs fully covered.

791 ULCO DRIVE, FRANKLIN
828.524.2821 • FOXFIREHEATING.COM

BUSINESS DIRECTORY

The City & State is Franklin, NC 28734 unless otherwise noted

RED listings represent ad on noted page

50 PLUS COMMUNITY

COUNTRY MEADOWS

2887 Georgia Rd.
PH: (828) 524-8834
www.parkhomesandcabins.com

GEMSTONE VILLAGE

150 N. Gemstone Ave
PH: (828) 200-4168
www.gemstonevillagenc.com

ACCOM-APARTMENTS

LAMPLIGHTER REALTY

340 East Main St.
PH: (828) 524-5601
www.franklincrealty.com

ACCOM-BED & BREAKFAST

GLEN CHOGA LODGE

50 Choga Lodge Rd.
PH: (407) 383-7689
Topton, NC 28781
www.glenchogalodge.com
SEE AD ON PAGE 10

THE FRANKLIN TERRACE

159 Harrison Ave
PH: (828) 369-8888
www.franklin-terrace.com
SEE AD ON PAGE 10

ACCOM-COTTAGES

A CAPTAIN'S CABIN

286 Sheldon Miller Rd.
PH: (954) 801-9310
www.vrbo.com/290333

A LITTLE SLICE OF SMOKEY

MTN HEAVEN
746 Renick Dr
PH: (706) 206-0962
www.vrbo.com/711860ha

A SAPPHIRE INN

761 E. Main St.
PH: (828) 524-4406
www.sapphireinnfranklin.com

BIG BEAR LOG CABIN RENTALS

Bruin Ridge Trail off Wide
Horizon Dr.
PH: (828) 349-0099
www.bigbearfranklin.com
SEE AD ON BACK COVER

BUCKWOOD LOG LODGE

120 Little Falls Rd.
PH: (828) 524-4811
HIGHLANDS, NC 28741
www.buckwood.com

CAROLINA MOTEL

2601 Georgia Rd.
PH: (828) 524-3380
www.carolinamotel.com
SEE AD ON PAGE 10

CAROLINA MOUNTAIN RENTAL

2541 Bryson City Rd.
PH: (828) 369-5575
www.carolinamountainrentals.com

CHEROKEE MOUNTAIN CABINS

61 Bear Creek Rd.
PH: (828) 321-2010
NANTAHALA, NC 28781
www.cherokeemountaincabins.com

DIVA'S ON MAIN COTTAGES

520 & 530 Laurel Lake Rd.
PH: (770) 757-7500

FIRE MOUNTAIN INN CABINS & TREEHOUSES

PO Box 2772
PH: (828) 526-4446
HIGHLANDS, NC 28741
www.firemt.com

GLEN CHOGA LODGE

50 Choga Lodge Rd.
PH: (407) 383-7689
TOPTON, NC 28781
www.glenchogalodge.com
SEE AD ON PAGE 10

LAKEHAVEN ON LAKE NANTAHALA

178 Alpine Shores Ln.
PH: (770) 617-1078
TOPTON, NC 28781
www.nantahalalakehaven.com
SEE AD ON PAGE 11

OAK GROVE CABINS

9835 Bryson City Rd.
PH: (828) 369-0166
www.oakgrovecabins.com

OLIVE HILL VACATION RENTALS

1555 Olive Hill Rd.
PH: (864) 706-3309
www.olivehillvacationrentals.com

PINES RV PARK & CABINS

4724 Murphy Rd.
PH: (828) 524-4490
www.thepinesrvpark.com

ROSE CREEK CAMPGROUND & CABINS

140 Terrace Ridge Dr.
PH: (252) 286-2008
www.rosecreekcamping.com

SMOKY MTN PARK & LAKEVIEW RETREAT

PH: (828) 736-1074
BRYSON CITY, NC 28713
www.airbnb.com/h/greatsmoky-mtnparklakeviewretreat

STAY NANTAHALA CABIN & LUXURY YURT RENTALS

17838 Wayah Rd.
PH: (828) 321-3001
TOPTON, NC 28781
www.staynantahala.com
SEE AD FRONT INSIDE COVER

STRICKLAND BROTHERS RENTALS LLC

56, 74 & 86 Strickland View Dr.
PH: (828) 421-5544

THE BARN AT BHAKTI MANOR

2907 Leatherman Gap Rd.
PH: (828) 349-0877
www.barnatbhaktimanor.com

THE CABINS AT LONG BRANCH

163 Clinton Cabin Rd.
PH: (205) 908-0825
NANTAHALA, NC 28781
www.thecabinsatlongbranch.com

THE LAZY BEAR RETREAT

378 Breeze Wood Dr.
PH: (828) 421-4587
BRYSON CITY, NC 28713
www.yellowroserealty.com/cabins/the-lazy-bear-retreat-520

THE VINEYARD AT HIGH HOLLY

37 High Holly Rd.
PH: (828) 482-5573
SCALY MOUNTAIN, NC 28775
www.thevineyardathighholly.com

TWIN CREEKS CABIN RENTAL LLC

151 Creekside Lane
PH: (850) 519-2459

WAYAH CREEK CABINS

3444 Wayah Rd.
PH: (828) 342-4216
www.vrbo.com/2386970

WILDWATER LTD. RAFTING

1251 Academy Rd.
PH: (864) 647-9587
LONG CREEK, SC 29658
www.wildwaterrafting.com

ACCOM-INNS

FIRE MOUNTAIN INN CABINS & TREEHOUSES

PO Box 2772
PH: (828) 526-4446
HIGHLANDS, NC 28741
www.firemt.com

MCTERNAN MANOR, LLC

1689 Old Murphy Rd.
PH: (828) 342-8237
www.mcternanmanor.com

ACCOM-LONG TERM RENTALS

MSM PROPERTIES

250 Depot St.
PH: (828) 421-4587
www.mustangsallymass.com
SEE AD ON PAGE 12

ACCOM-MOTELS/HOTEL

A SAPPHIRE INN

761 E. Main St.
PH: (828) 524-4406
www.sapphireinnfranklin.com

CAROLINA MOTEL

2601 Georgia Rd.
PH: (828) 524-3380
www.carolinamotel.com
SEE AD ON PAGE 10

COLONIAL INN

3157 Georgia Rd.
PH: (828) 524-6600
www.colonialinnfranklin.com

QUALITY INN

313 Cunningham Rd.
PH: (828) 369-9200
www.choicehotels.com/north-carolina/franklin/comfort-inn-hotels/nc373

ACCOM-RETREAT CENTER

GLEN CHOGA LODGE

50 Choga Lodge Rd.
PH: (407) 383-7689
TOPTON, NC 28781
www.glenchogalodge.com
SEE AD ON PAGE 10

THE VINEYARD AT HIGH HOLLY

37 High Holly Rd.
PH: (828) 482-5573
SCALY MOUNTAIN, NC 28775
www.thevineyardathighholly.com

ACCOM-VACATION HOME RENTALS

NANTAHALA REAL ESTATE COMPANY INC.

17838 Wayah Rd.
PH: (828) 321-3101
TOPTON, NC 28781
www.visitmylake.com

OLIVE HILL VACATION RENTALS

1555 Olive Hill Rd.
PH: (864) 706-3309
www.olivehillvacationrentals.com

STAY AT THE MOOSE LODGE

3387 Big Choga Rd.
PH: (828) 283-3130
TOPTON, NC 28781-6605
www.stayatthemooselodge.com

STAY NANTAHALA CABIN & LUXURY YURT RENTALS
17838 Wayah Rd.
PH: (828) 321-3001
TOPTON, NC 28781
www.staynantahala.com
SEE AD FRONT INSIDE COVER

STRICKLAND BROTHERS RENTALS LLC
56, 74 & 86 Strickland View Dr.
PH: (828) 421-5544

ACCOM-YURT/GLAMPING
NURTURE NATURE RETREAT
635 Berry Cove Rd.
PH: (619) 726-9240
www.nurturenatureretreat.com

SOUTHERN BELLES GLAMPING
38 Camp Ultima Blvd
PH: (828) 249-9890
www.southernbellesglamping.com

STAY NANTAHALA CABIN & LUXURY YURT RENTALS
17838 Wayah Rd.
PH: (828) 321-3001
TOPTON, NC 28781
www.staynantahala.com
SEE AD FRONT INSIDE COVER

ACCOUNTANTS/ACCOUNTING
ARGENT ACCOUNTING
133 E. Palmer St. Ste 201
PH: (828) 576-7040
www.argentaccounting.com

HAIRE & WOOLBRIGHT, CPA
2255 Old Murphy Rd..
PH: (828) 524-0151

SHARON F. BENNETT CPB, EA
12 Maple Street
PH: (828) 524-7648

ACOUSTICAL CEILINGS
CAVENDER CONSTRUCTION
305 Mason Mtn. Dr.
PH: (828) 342-3800

ADVENTURE GUIDE
ALARKA EXPEDITIONS
51 Cowee School Road
PH: (828) 371-0347
www.alarkaexpeditions.com

ADVERTISING
STEWART COMMUNICATIONS
98 Hyatt Rd.
PH: (504) 460-7024
www.stewartcomm.com

AIRPORT SERVICES
MACON AIR, LLC
1241 Airport Rd.
PH: (828) 524-5529
www.maconcountyairport.com
SEE AD ON PAGE 42

ALTERATIONS
SMOKY MOUNTAIN SEWING COMPANY
652 Highlands Rd.
PH: (828) 634-1045

ANTIQUES
NESTFEATHERS ANTIQUES
153 E. Palmer St.
PH: (828) 349-5476
www.nestfeathersnc.com
SEE AD ON PAGE 12

WHISTLE STOP DEPOT
145 River Rd.
PH: (828) 349-1600
www.whistlestopantiquesnc.com
SEE AD ON PAGE 12

APPAREL
BLUSH
76 E. Main St.
PH: (828) 634-1190
www.blushnc.com

DIVA'S ON MAIN
24 E. Main St.
PH: (828) 369-7300
www.loc8nearme.com/north-carolina/franklin/divas-on-main/3153745/

FOX MERCANTILE
73 W. Palmer St.
PH: (828) 634-7731
www.foxmercantile.com

LONG HAIR BOUTIQUE SPA & DESIGNS
543 Depot St
PH: (828) 507-9009
www.longhair.square.site

SMOKY MOUNTAIN SEWING COMPANY
652 Highlands Rd.
PH: (828) 634-1045

SOUTHERN & SUNKISSED
135 Franklin Plaza Dr.
PH: (828) 369-7100
www.southernandsunkissednc.com

SPA SIOBHAN
807 E. Main St.
PH: (828) 349-4338
www.spasiobhan.com

SPORTS ZONE
209 Franklin Plaza Dr.
PH: (828) 369-6587
www.wncsportszone.com
SEE AD ON PAGE 42

APPLIANCES
CIRCUIT WORLD
369 Westgate Plaza
PH: (828) 524-7744

ART GALLERY
MACON COUNTY ART ASSOCIATION - UPTOWN GALLERY
30 E. Main St.
PH: (828) 349-4607
www.uptowngalleryoffranklin.com

THE BASCOM
323 Franklin Rd.
PH: (828) 526-4949
HIGHLANDS, NC 28741
www.thebascom.org

ARTS & CRAFTS
COWEE POTTERY SCHOOL
51 Cowee School Dr.
PH: (828) 371-8070
www.coweepotteryschool.org

NORTH CAROLINA MOUNTAIN MADE
36 E. Main St.
PH: (828) 524-7766
www.ncmountainmade.com

ASPHALT SEALING & STRIPING
CARPENTER'S SEALING & STRIPING
410 Knolls Dr.
PH: (828) 342-8314

ATTORNEYS
BLUE RIDGE LEGACY LAW
43 Dillard Rd, #2924
PH: (828) 482-1241
HIGHLANDS, NC 28741
www.brlegacylaw.com

COLLINS & COLLINS LAW P.A.
217 Iotla Street
PH: (828) 524-0017
www.collinsandcollinspa.com
SEE AD ON PAGE 66

COWARD HICKS & SILER P.A.
43 West Main Street
PH: (828) 524-6475

JONES KEY MELVIN & PATTON P.A.
61 East Main Street
PH: (828) 524-4444
www.joneskey.com

RUSSELL R. BOWLING
77 West Main St.
PH: (828) 524-5070
www.russellbowling.com

ATTRACTIONS/MUSEUMS
4 SEASONS PUTT-N-PLAY
7570 Georgia Rd.
PH: (828) 421-8647

EBCI DESTINATION MARKETING
810 Acquoni Rd.
PH: (828) 359-6490
CHEROKEE, NC 28719
www.visitcherokeenc.com

FRANKLIN GEM & MINERAL MUSEUM
25 Phillips St.
PH: (828) 369-7831
www.fgmm.org

GREAT SMOKY MOUNTAINS RAILROAD
225 GH Everett St.
PH: (828) 586-8811
BRYSON CITY, NC 28713
www.gsmr.com

HIGHLANDS OUTPOST
7420 Dillard Rd.
PH: (828) 526-3737
SCALY MOUNTAIN, NC 28775
www.scalymountain.com

MACON COUNTY HISTORICAL MUSEUM
36 W. Main Street
PH: (828) 524-9758
www.maconnchistorical.com

SANTA'S LAND THEME PARK AND ZOO
Hwy 19 North - Soco Road
PH: (828) 497-9191
CHEROKEE, NC 28719
www.santaslandnc.com

SCOTTISH TARTAN MUSEUM
86 E. Main St.
PH: (828) 524-7472
www.scottishtartans.org

SMOKY MOUNTAIN CENTER FOR THE PERFORMING ARTS
1028 Georgia Rd.
PH: (828) 524-1598
www.smokymountainarts.com
SEE AD ON PAGE 43

THE BASCOM
323 Franklin Rd.
PH: (828) 526-4949
HIGHLANDS, NC 28741
www.thebascom.org

THE FACTORY
1024 Georgia Rd.
PH: (828) 349-8888
www.franklinfun.com
SEE AD ON PAGE 42

THE FOXFIRE MUSEUM
98 Foxfire Lane
PH: (706) 746-5828
MOUNTAIN CITY, GA 30562
www.foxfire.org
SEE AD ON PAGE 12

AUDIO/VIDEO
BACKLOT CINEMA
185 Franklin Plaza Dr.
PH: (828) 524-1597
www.backlotcinema.com

SMOKY MOUNTAIN SYSTEMS
268 E. Palmer St.
PH: (828) 369-6067
www.smsintegration.net
SEE AD ON PAGE 70

AUTO SALES
ANDEAN CHRYSLER, DODGE, JEEP, RAM
38 John Justice Rd.
PH: (828) 369-5003
www.andeancdjr.com

COUNTRYSIDE CHEVROLET
71 Cat Creek Rd.
PH: (828) 524-0734
www.countrysidechevy.com
SEE AD ON PAGE 50

FRANKLIN FORD
4910 Sylva Rd.
PH: (828) 524-2156
www.franklinford.net

AUTOMOTIVE REPAIR & MAINTENANCE
CAROLINA TRANSMISSION
36 Lake Emory Rd.
PH: (828) 369-2405
www.carolinatransmissionwnc.com

FRANKLIN FLEET & AUTO, LLC
544 W. Main St.
PH: (828) 524-5999

FRANKLIN LUBE & REPAIR CENTER
291 Highlands Rd.
PH: (828) 349-4836

BAKERY/DONUTS/BAGELS
BROOKLYN BAGELS
43 Phillips St.
PH: (828) 349-6334
www.brooklynbagelswnc.com

CAROLINA CAKE COMPANY
1024 Georgia Rd.
PH: (828) 371-0667
www.carolincakecompany.com

RENEE'S CAKE SHOPPE, LLC
28 E. Main St.
PH: (828) 634-4000
www.reneescakeshoppe.com

BANKS/CREDIT UNION
COMMUNITY FIRST BANK
143 Porter St.
PH: (828) 220-4336
www.c1stbank.com

FIRST BANK
30 Hyatt Rd.
PH: (828) 524-1000
www.localfirstbank.com
SEE AD ON PAGE 61

FIRST CITIZENS BANK
50 W. Main St.
PH: (828) 524-7000
www.firstcitizens.com
SEE AD ON PAGE 62

MOUNTAIN CREDIT UNION
746 E. Main St.
PH: (828) 524-4464
www.mountaincu.org
SEE AD ON PAGE 63

NANTAHALA BANK
120 Siler Rd.
PH: (828) 369-2265
www.nantahalabank.com
SEE AD ON PAGE 62

STATE EMPLOYEES CREDIT UNION
245 Cunningham Rd.
PH: (828) 369-3536
www.ncsecu.org

UNITED COMMUNITY BANK
257 E. Main St.
PH: (828) 369-6197
www.ucbi.com
SEE AD ON PAGE 63

BANQUET/MEETING FACILITY
HOLLY SPRINGS COMMUNITY CLUB
2720 Cat Creek Rd.
PH: (828) 412-0473

BEAUTY SALON
GREAT CLIPS, INC.
133 Commons Dr.
PH: (828) 349-9888
www.greatclips.com

BEDDING
SLEEP USA MATTRESS SUPERSTORE
1483 Highlands Rd.
PH: (828) 349-1999
www.sleepusamattress.com

BILLIARD/POOL LEAGUES
WESTERN CAROLINA APA
PO Box 1708
PH: (828) 507-4467
www.westerncarolina.apaleagues.com

BOAT & WATER CRAFT RENTALS
LAKES END MARINA & BOAT RENTALS
17838 Wayah Rd.
PH: (828) 321-3001
TOPTON, NC 28781
www.visitlakesend.com
SEE AD ON PAGE 14

BOOKKEEPING
K-BOOKS LLC
33 E. Main St. Ste 8
PH: (828) 634-7319

BOOKSTORES
A NOVEL ESCAPE
60 E. Main St.
PH: (828) 369-9059
www.anovelescapefranklin.wordpress.com
SEE AD ON PAGE 46

COZY and CONTENT
33 Edgewood Ave
PH: (828) 634-1119
www.cozyandcontentnc.com

DALTON'S CHRISTIAN BOOKSTORE
177 Franklin Plaza
PH: (828) 369-6464
www.daltonschristianbooks.com
SEE AD ON PAGE 42

FRIENDS OF THE MACON COUNTY LIBRARY
115 Highlands Rd.
PH: (828) 349-6256
www.maconlibraryfriends.org
SEE AD ON PAGE 46

BREWERY/TASTING ROOM
CURRAHEE BREWING CO.
100 Lakeside Dr.
PH: (828) 634-0078
www.curraheebrew.com

LAZY HIKER BREWING CO.
188 W. Main St. &
617 W. Main St., SYLVA, NC
PH: (828) 349-2337
www.lazyhikerbrewing.com

BRIDAL SHOP
ANNA MARIA BRIDAL
1094 Highlands Rd.
PH: (828) 369-8009

BUILDING SUPPLIES
JENNINGS BUILDERS SUPPLY & HARDWARE
283 Thomas Rd.
PH: (828) 369-1786
www.jenningswnc.com

KL METALS, INC
270 Highlands Rd.
PH: (828) 524-0761
www.klmetalsnc.com
SEE AD ON PAGE 68

BUSINESS CONSULTANT
BOTTOMLINE CONCEPTS
REFERRAL PARTNER
460 Pete McCoy Rd.
PH: (719) 725-9871
www.ercfilenow.com/r/rgrwllms
ELEVATION RESOURCES, LLC
41 Fox Falls Lane
PH: (828) 526-8840
HIGHLANDS, NC 28741
www.elevationr.com

ESPY REVENUE
146 Smith St.
PH: (210) 722-1120
CLAYTON, GA 30525
www.espyrevenue.com

TENBIZ, INC.
P.O. BOX 1011
PH: (828) 631-0310
DILLSBORO, NC 28725
www.tenbizinc.com
SEE AD ON PAGE 53

CABINETRY
JOE MORGAN CUSTOM CABINETRY
2960 Patton Road
PH: (828) 369-9902
www.jmcustomcabinetry.com

LIBERTY WOOD PRODUCTS
874 Iotla Church Rd.
PH: (828) 524-7958
www.libertywoodproducts.net
SEE AD ON PAGE 42

SUKE ENTERPRISES
365 Morgan Rd.
PH: (828) 349-9141
www.sukeenterprises.com

CABLE TELEVISION SERVICE
OPTIMUM
247 Sloan Rd.
PH: (866) 950-3278
www.optimum.com/NC

CAMPGROUNDS/RV PARKS
CAVE CREEK RV CAMPSITE
424 Kelly Cove Rd.
PH: (828) 524-2611

CULLASAJA RIVER RV PARK
6269 Highlands Road
PH: (828) 524-2559
www.campnc.com
SEE AD ON PAGE 10

DOWNTOWN RV PARK
160 Heritage Hollow Dr.
PH: (941) 720-0067
www.downtownrv.com

FRANKLIN RV PARK & CAMPGROUND
230 Old Addington Bridge Rd.
PH: (828) 349-6200
www.franklinrvpark.com

GREAT OUTDOORS RV RESORT & CABINS
321 Thumpers Trail
PH: (828) 349-0412
www.gorvresort.com
SEE AD ON PAGE 11

MARGARITA JACK'S MARINA & RV
2397 Hwy 175
PH: (828) 421-6062
HAYESVILLE, NC 28904
www.margaritajacksmarinarv.com

MI MOUNTAIN CAMPGROUND
151 Mi Mountain Rd.
PH: (828) 524-6155
www.mimountaincampground.com

OLD CORUNDUM MILLSITE CAMPGROUND
80 Nickajack Road
PH: (828) 524-4663
www.oldcorundummillcampground.gocampin.net

PINES RV PARK & CABINS
4724 Murphy Rd.
PH: (828) 524-4490
www.thepinesrvpark.com

ROLLING THUNDER RIVER CO.
10160 Hwy 19 West
PH: (828) 488-2030
BRYSON CITY, NC 28713
www.rollingthunderriverco.com

ROSE CREEK CAMPGROUND & CABINS
140 Terrace Ridge Dr.
PH: (252) 286-2008
www.rosecreekcamping.com

WHISTLE STOP DEPOT
145 River Rd.
PH: (828) 349-1600
www.whistlestopantiquesnc.com
SEE AD ON PAGE 12

CAR WASH
HOLLAND CAR WASH
383 Highlands Rd.
PH: (828) 369-5700

SMOKY MTN CAR WASH
575 Highlands Rd.
PH: (828) 371-2211

CARPET CLEANING
DISASTER DOCTORS
346 Five Points Dr.
PH: (828) 369-2000
www.disasterdoctors.net

REGAL CARPET CLEANING
22 Springside Lane
PH: (828) 524-7297

SERVPRO OF NANTAHALA
293 Belden Circle
PH: (828) 349-0707
www.servpro.com

TLC MOUNTAIN HOME SERVICES INC.
71 Business Park Dr.
PH: (828) 369-4800
www.tlcmountainhomeservices.com

CATERING
HAYWOOD SMOKEHOUSE
33 Macon Center Dr.
PH: (828) 369-6666
www.haywoodsmokehouse.com
SEE AD ON PAGE 48

J.R. CHOPHOUSE
77 E. Main St.
PH: (828) 369-3663
www.jrchophouse.com

SMOKESTACK CAFÉ & CATERING
61 S. Patton Ave
PH: (828) 369-0001
www.smokestack-cafe.com

SUNSET RESTAURANT
498 Harrison Ave.
PH: (828) 524-4842
www.sunsetrestaurantfranklin.com
SEE AD ON PAGE 49

CBD PRODUCTS
ABBY'S ANGELS CBD, INC
520 E. Main St. Unit A
PH: (828) 634-6345
www.abbysangelsnc.com

APPALACHIAN GROWERS (HEMP PRODUCTS)
397 Luther Raby Rd.
PH: (404) 273-6544
www.appalachiangrowers.com

CHURCH
BETHEL UNITED METHODIST CHURCH
81 Bethel Church Rd.
PH: (828) 342-5747
www.bethelumcfranklin.com

BILTMORE CHURCH
691 Sloan St.
PH: (828) 651-6133
www.biltmorechurch.com

BURNINGTOWN BAPTIST CHURCH
446 Burningtown Church Rd.
PH: (828) 524-9454
www.burningtownbaptistchurch.org

CLARKS CHAPEL METHODIST CHURCH
1999 Clarks Chapel Rd.
PH: (828) 524-2357
www.clarkschapelumc.org

COWEE BAPTIST CHURCH
6301 Bryson City Rd.
PH: (828) 524-3469
www.coweebaptist.org

FIRST BAPTIST CHURCH FRANKLIN
69 Iotla Street
PH: (828) 369-9559
www.FBCFranklin.org

FIRST PRESBYTERIAN CHURCH
26 Church St.
PH: (828) 524-3119
www.fpcwnc.org

FIRST UNITED METHODIST CHURCH
66 Harrison Ave
PH: (828) 524-3010
www.firstumcfranklin.org

FRANKLIN SEVENTH-DAY CHURCH
71 Brendle Rd.
PH: (828) 524-7274
www.franklinsda.org

GRACE PRESBYTERIAN CHURCH
360 1st St
PH: (828) 342-1832
www.gracepc-franklinnc.com

HICKORY KNOLL UNITED METHODIST CHURCH
86 E. Hickory Knoll Rd.
PH: (828) 369-9300
SEE AD ON PAGE 34

HOLLY SPRINGS BAPTIST CHURCH
366 Holly Springs Church Rd.
PH: (828) 524-5564
www.hollyspringsbaptist.org
SEE AD ON PAGE 34

IOTLA BAPTIST CHURCH
1537 Iotla Church Rd.
PH: (828) 524-7167
www.iotlabaptist.org
SEE AD ON PAGE 34

IOTLA METHODIST CHURCH
1173 Iotla Church Rd.
PH: (828) 342-1536

MEMORIAL UNITED METHODIST CH.
4668 Old Murphy Rd.
PH: (828) 369-5834
www.memorialmethodistchurch.org

PRENTISS CHURCH OF GOD
59 Church Hill Lane
PH: (828) 369-3885
www.prentisschurchofgod.com

RESURRECTION LUTHERAN CHURCH/GREAT BEGINNINGS PRESCHOOL
38 Wayah St.
PH: (828) 524-5996
www.rlcinfranklinnc.org

SPIRITUAL LIGHT CENTER
80 Heritage Hollow Dr.
PH: (828) 369-3065
www.spiritualightcenter.com

ST. FRANCIS OF ASSISI ROMAN CATHOLIC CHURCH
299 Maple Street
PH: (828) 524-2289
www.stfrancisassisifranklin.org

ST. JOHN'S EPISCOPAL CHURCH
542 St. John's Church Rd.
PH: (828) 524-6370
www.stjohnscartoogechaye.com

CLEANING SERVICE
AAA & HOME SERVICES, LLC
7504 Highlands Rd.
PH: (828) 342-7470
www.aaaplushomeservicesllc.com

CHELY'S QUALITY CLEANING SERVICES
55 Helen Lane
PH: (386) 315-4445

CLUBS/ORGANIZATIONS & NON PROFITS
828 VETS/TOYS FOR TOTS
53 E. Main St. Ste K
PH: (828) 548-3668
www.smokymt.toysfortots.org

ARTS COUNCIL OF MACON COUNTY
33 E. Main St.
PH: (828) 524-2787
www.artscouncilofmacon.org

BLUE RIDGE BARTRAM TRAIL CONSERVANCY
51 Cowee School Dr.
PH: (828) 371-0347
www.ncbartramtrail.org

CAROLINA SMOKIES ASSOC OF REALTORS
131 Heritage Hollow Dr.
PH: (828) 524-1179
www.carolinasmokiesrealtors.com

COWEE SCHOOL ARTS & HERITAGE CENTER
51 Cowee School Dr.
PH: (828) 349-1945
www.coweeshool.org
SEE AD ON PAGE 27

DEER RIDGE PROPERTY OWNERS ASSOC.
PO Box 444
Otto, NC 28763

DOGWOOD HEALTH TRUST
890 Hendersonville Rd. Ste 300
PH: (828) 771-6710
Asheville, NC 28803
www.dogwoodhealthtrust.org

FOLK HERITAGE ASSOC OF MACON COUNTY
PO Box 1416
PH: (828) 524-6564
www.folkheritageassociation.org

FRANKLIN A.T. COMM COUNCIL
95 NE Main St.
PH: (828) 342-3819
www.atmile110.com
SEE AD ON PAGE 46

FRANKLIN GARDEN CLUB
3372 Burningtown Rd.
PH: (863) 273-0720

FRANKLIN ROTARY CLUB
PO Box 375
PH: (828) 524-3321
www.franklinrotary.com

FRIENDS OF THE GREENWAY
573 East Main St
PH: (828) 369-8488
www.littletennessee.org
SEE AD ON PAGE 24

GOODWILL RETAIL STORE
295 Westgate Plaza
PH: (828) 349-7494
www.goodwillnwnnc.org
SEE AD ON PAGE 34

HABITAT FOR HUMANITY
PO BOX 1585
PH: (828) 369-3716
www.maconcountyhabitat.org

HOLY GROUND FARM, INC
704 Henry Rd.
www.drjeanlogan.com

HOSPICE HOUSE
FOUNDATION OF WNC
PO Box 815
PH: (828) 369-9672
www.hhfwnc.org

LYNDON B. JOHNSON JOB
CORPS CENTER
3170 Wayah Rd.
PH: (828) 524-4446
www.lyndonbjohnsonjobcorp.gov
SEE AD ON PAGE 60

MACON COUNTY CARE
NETWORK
130 Bidwell St.
PH: (828) 369-2642
www.maconcarenet.org

MACON COUNTY
COMMUNITY FOUNDATION
PO Box 2851
PH: (828) 358-0030
HICKORY, NC 28603
www.nccommunityfoundation.org/macon

MACON COUNTY
DEMOCRATIC PARTY
288 Underburg Lane
PH: (828) 421-2791
www.macondemocrats.org

MACON COUNTY GERMAN
SHEPHERD RECSUE
206 Prater Cove Rd.
PH: (828) 475-7125
www.maconcountygermanshepherdrescue.com

MACON COUNTY
REPUBLICAN PARTY
PO Box 595
PH: (954) 931-7704
www.macongop.org

MACON COUNTY
REPUBLICAN WOMEN'S CLUB
109 Riverwood Dr.
PH: (239) 287-1524

MACON NEW BEGINNINGS
39 Phillips St.
PH: (828) 202-3103
www.maconnewbeginnings.org

MAGNOLIA MISSION
376 W. Main St Ste A
PH: (828) 634-1153
www.magnoliamission.org

MAINSRING CONSERVATION
TRUST
88 E. Main St.
PH: (828) 524-2711
www.mainspringconserves.com

MEN'S CHALLENGE OF THE
SMOKIES
336 Living Hope Way
PH: (828) 524-2157
www.livinghopeway.com

MOUNTAIN VOICES
COMMUNITY CHORUS
2980 Jack Cabe Rd.
PH: (828) 524-3644

NANTAHALA HIKING CLUB
173 Carl Slagle Rd.
PH: (828) 342-7631
www.nantahalahikingclub.org
SEE AD ON PAGE 47

NIKWASI INITIATIVE
PO Box 2197
PH: (541) 620-0752
www.nikwasi-initiative.org

REGION A PARTNERSHIP FOR
CHILDREN
116 Jackson St.
PH: (828) 586-0661
SYLVA, NC 28779
www.regionakids.org

ROTARY CLUB OF FRANKLIN
DAYBREAK
PO Box 967
PH: (828) 342-3627
www.franklindaybreakrotary.com

SMOKY MTN HOST
4437 Georgia Rd.
PH: (828) 369-9606
www.visitsmokies.org

SMOKY MTN PREGNANCY
CARE CENTER
226 E. Palmer St.
PH: (828) 349-3200
www.smpccpartners.com

SPECIAL LIBERTY PROJECT
635 Berry Cove Rd.
PH: (619) 726-9240
www.speciallibertyproject.org

T.M. RICKMAN GENERAL STORE
259 Cowee Creek Rd.
PH: (828) 369-5595

TASTE OF SCOTLAND SOCIETY
174 Green Vale
PH: (828) 421-7302

THE COMMUNITY
FOUNDATION OF WNC
4 Vanderbilt Park Dr. Ste. 300
PH: (828) 254-4960
ASHEVILLE, NC 28803
www.cfwn.org

THE INN OF THE LAST RESORT
234 Watchman Lane
PH: (828) 524-5741
www.innoflastresort.org

THE STREETS OF FRANKLIN
HERITAGE ASSOC
72 E. Main St.
PH: (828) 524-5676

TOGETHER WE CAN
1164 Patton Rd.
PH: (865) 255-5648
www.togetherwecan.xyz

vavsPLUS.Network, INC
6 Shady Ridge Lane
PH: (828) 348-9318
ASHEVILLE, NC 28805
www.vavsPLUS.network

WESTBRIDGE VOCATIONAL
140 Little Savannah Rd.
PH: (828) 586-8981
SYLVA, NC 28779
www.westbridgevoc.org

ZONTA CLUB OF FRANKLIN
PO Box 1492
PH: (828) 349-4615
www.zonta.org

COMMERCIAL LEASING
WONDERFUL EARTH
TREASURES INC.
673 Siler Rd.
PH: (828) 369-5343

CONCRETE PRODUCTS
B & B CONCRETE PRODUCTS
1687 Georgia Rd.
PH: (828) 524-6483
www.bbconcreteproducts.com

CONSIGNMENT SHOP
DEALS N STEALS BOUTIQUE
724 Highlands Rd.
PH: (828) 634-6925

CONSTRUCTION
AMERICA'S HOME PLACE
335 NP&L Loop
PH: (828) 349-0990
www.americashomeplace.com

ARROWOOD CONSTRUCTION
246 Foxwood Dr
PH: (828) 421-1973
www.bmurphyconstruction.com

CAROLINA BUILDER SERVICES
2541 Bryson City Rd.
PH: (828) 369-5575
www.carolinabuilders.com

CAVENDER CONSTRUCTION
305 Mason Mtn. Dr.
PH: (828) 342-3800

CHRIS RUMANS
CONSTRUCTION
4140 Clarks Chapel Rd.
PH: (828) 421-5016

HURST GUARANTEED DRY
WATERPROOFING INC.
460 Dobson Rd.
PH: (828) 369-6679
www.hurstwaterproofing.com

KEN KOPP CONSTRUCTION
310 Depot St.
PH: (828) 524-5122

RUTHERFORD CONTRACTING
PH: (706) 816-8464

SOLID FOUNDATION, INC.
3024 Mulberry Rd.
PH: (828) 369-3894
OTTO, NC 28763
SEE AD ON PAGE 68

THE MONTGOMERY CO.
79 Silver Dapple Lane
PH: (828) 421-8211
OTTO, NC 28763
www.themontgomeryco.com

CONSULTING & TECHNICAL
TRAINING
ALTUS SOLUTIONS, INC.
250 Buttercup Ridge
PH: (615) 394-7607
www.altusnow.com

CORPORATE
TOWN OF FRANKLIN
95 E. Main St.
PH: (828) 524-2516
www.franklinnnc.com

CRISIS MANAGEMENT
STEWART COMMUNICATIONS
98 Hyatt Rd.
PH: (504) 460-7024
www.stewartcomm.com

DENTIST
CORBIN DENTAL
624 W. Palmer St.
PH: (828) 524-6111
www.franklinncdentist.com
SEE AD ON PAGE 56

FRANKLIN FAMILY DENTISTRY
443 Harrison Ave
PH: (828) 524-2162
www.franklinfamilydental.com
SEE AD ON PAGE 51

DEPARTMENT STORE
WAL-MART DISCOUNT STORE
#1217
273 Commons Dr
PH: (828) 524-9111
www.walmart.com

DERMATOLOGY
HIGHLANDS DERMATOLOGY/
PAUL S. CABIRAN MD
118 Holly Springs Park Dr.
PH: (828) 592-3009
www.highlandsdermatology.com

DRUG & ALCOHOL TESTING
SAFE-T-WORKS, INC.
470 Haywood Rd.
PH: (336) 736-8038
SYLVA, NC 28779
www.safeteworksinc.com

DUCT CLEANING
THE DUCT GUY, LLC
11 Crawford Hill Dr.
PH: (828) 342-5540
www.facebook.com/TheDuctGuyllc

ELECTRONICS

CIRCUIT WORLD
369 Westgate Plaza
PH: (828) 524-7744

EMPLOYMENT

MACON CO NC WORKS
CAREER CENTER
23 Macon Center
PH: (828) 369-9534
www.ncworks.gov
SEE AD ON PAGE 58

EXCAVATING & GRADING

ERIK'S GRADING & SEPTIC
PO Box 1172
PH: (828) 526-6245
www.eriksgrading.com

FABRIC & SEWING MACHINES

A STITCH IN TIME
23 Macon Center Dr.
PH: (828) 524-3300
www.astitchintimenc.com
SEE AD ON PAGE 32

FARM & FARM PRODUCTS

DUTCHMEN FARMS
3590 Georgia Rd.
PH: (828) 349-0099
www.dutchmenfarms.com

SKYVUE RANCH - ALPACAS
179 Harvest Cove Rd.
Call for reservations
PH: (828) 369-0047
www.skyvuerranchalpacas.com

FARM & GARDEN

H&H FARMSTAND
4402 Murphy Rd.
PH: (828) 369-8590

FARM LOANS

CAROLINA FARM CREDIT
415 E. Main St.
PH: (828) 369-2445
www.carolinafarmcredit.com

FENCE COMPANY

FRANKLIN FENCE COMPANY
3689 Georgia Rd.
PH: (828) 524-5205
www.franklinfencecompany.com
SEE AD ON PAGE 70

FINANCIAL SERVICES/ LENDING

STATE FARM INSURANCE -
AMY MANSHACK
409 Georgia Rd.
PH: (828) 524-6461
www.beingthere4u.com
SEE AD ON PAGE 67

STATE FARM INSURANCE -
JOHN HAMLIN
109 W. Palmer St.
PH: (828) 369-9696
www.johnhamlininsurance.com
SEE AD ON PAGE 67

STATE FARM INSURANCE-
SCOTT MANSHACK
1509 Highlands Rd.
PH: (828) 524-1200
www.shackinsures.com
SEE AD ON PAGE 67

FISHING GUIDES

FISH TALES OUTFITTERS
29 E. Main St.
PH: (828) 421-0732
www.fishtaleswnc.com
SEE AD ON PAGE 26

FORESTRY

U.S. FOREST SERVICE -
NANTAHALA DIST.
90 Sloan Rd.
PH: (828) 524-6441
www.fs.usda.gov

FUNERAL HOMES

BRYANT-GRANT FUNERAL
HOME
105 West Main Street
PH: (828) 524-2411
www.bryantfuneralhomes.com

MACON FUNERAL HOME INC.
261 Iotla Street
PH: (828) 524-5540
www.maconfuneralhome.com

FURNITURE

CIRCUIT WORLD
369 Westgate Plaza
PH: (828) 524-7744

ELLER & OWENS FINE
FURNITURE
7555 Georgia Hwy.
PH: (828) 369-5451
www.ellerandowensfurniture.com

MACON FURNITURE MART
560 Depot St.
PH: (828) 369-8296
www.maconfurniture.com

WHISTLE STOP FURNITURE
3590 Georgia Rd.
PH: (828) 369-6500
www.whistlestopfurniture.com
SEE AD ON BACK COVER

GARBAGE DISPOSAL

CHRISTIAN JUNK REMOVAL &
HAULING
56 Drake Trace
PH: (828) 371-8878
www.christianjunkremovalandhauling.com

J&B DISPOSAL INC.

2076 Highlands Rd.
PH: (828) 369-2727
SEE AD ON PAGE 69

GARDEN/NURSERY

WINDING STAIR FARM &
NURSERY
57 Saunders Rd.
PH: (828) 369-9778
www.windingstairfarm.com
SEE AD ON PAGE 57

GAS & CONVENIENCE STORE

N&N EXPRESS MART
1256 E. Main St.
PH: (828) 524-8801

GAS:NATURAL

TOCCOA NATURAL GAS
291 Westgate Plaza
PH: (828) 349-1222
www.cityoftoccoa.com/utilities/page/natural-gas
SEE AD ON PAGE 69

GAS:PROPANE & APPLIANCES

FREEMAN GAS & ELEC. CO.
616 Highlands Rd.
PH: (828) 349-0064
www.freemangas.com

TUGALO GAS CO. INC.

33 Hunters Trail
PH: (828) 369-7101
www.tugalogas.com
SEE AD ON PAGE 69

GEM MINES

CHEROKEE RUBY & SAPPHIRE
MINE
41 Cherokee Mine Rd.
PH: (828) 349-2941
www.cherokeerubymine.com

GOLD CITY GEM MINE &
AMUSEMENT
9410 Sylva Hwy.
PH: (828) 369-3905
www.facebook.com/goldcitygemmine
SEE AD ON PAGE 37

HIGHLANDS ROAD GEM MINE
4961 Highlands Rd.
PH: (828) 342-3135
www.highlandroadgemmine.com

JACKSON HOLE GEM MINE
9770 Highlands Rd.
PH: (828) 524-5850
HIGHLANDS, NC 28741
www.jacksonholegemmine.com

MASON MTN MINE/
COWEE GIFT SHOP
5315 Bryson City Road
PH: (828) 421-1457
www.masonmtnmine.com
SEE AD ON PAGE 37

MASON'S RUBY AND
SAPPHIRE MINE
6961 Upper Burningtown Rd.
PH: (828) 369-9742
www.masonsmine.com
SEE AD ON PAGE 36

PRIMITIVE OUTBACK
KAYAKING & GEM MINING
155 Robin Lynn Lane
PH: (828) 349-1717
OTTO, NC 28763
www.primitiveoutback.com

ROSE CREEK MINE
240 Terrace Ridge Dr.
PH: (828) 349-3774
www.rosecreekmine.com
SEE AD ON PAGE 37

SHEFFIELD MINE
385 Sheffield Farms Rd.
PH: (828) 369-8383
www.sheffieldgemmine.com

GEM/JEWELRY SHOPS

ARTISAN JEWELERS
3348 Georgia Rd.
PH: (828) 524-9193
www.artisanjewelrync.com

GOLD CITY GEM MINE &
AMUSEMENT
9410 Sylva Hwy.
PH: (828) 369-3905
www.facebook.com/goldcitygemmine
SEE AD ON PAGE 37

JACKSON HOLE GEM MINE
9770 Highlands Rd.
PH: (828) 524-5850
HIGHLANDS, NC 28741
www.jacksonholegemmine.com

MASON MTN MINE/
COWEE GIFT SHOP
5315 Bryson City Road
PH: (828) 421-1457
www.masonmtnmine.com
SEE AD ON PAGE 37

RUBY CITY GEMS
130 E. Main St.
PH: (828) 524-3967
www.rubycity.com
SEE AD ON PAGE 39

THE GALLERY OF GEMS &
MINERALS
2724 Georgia Rd.
PH: (828) 524-8931
www.galleryofgems.com

THE GEMSTONE GALLERY ON
HIGHLANDS RD
4961 Highlands Rd.
PH: (828) 342-3135
www.thegemstonegallery.com

GHOST/HISTORY TOURS

LOST IN TIME HISTORIC
GHOST TOURS
94 E. Main St.
PH: (828) 371-6958
www.facebook.com/lost-in-time-tours-of-franklin-north-carolina

GIFT & SPECIALTY

BLUSH
76 E. Main St.
PH: (828) 634-1190
www.blushnc.com

KITCHEN SINK, INC.
72 E. Main St.
PH: (828) 524-2956

LOST IN TIME APOTHECARY &
BOOTIQUE
94 E. Main St.
PH: (828) 342-4430

MOSSY ROCK
37 E. Main St.
PH: (828) 369-1612

SCOTTISH TARTAN MUSEUM
86 E. Main St.
PH: (828) 524-7472
www.scottishtartans.org

TRAIL MIX
31 E. Main St.
PH: (828) 421-9686
www.trailmixnc.com

GOLF
FRANKLIN GOLF COURSE
255 First Fairway Drive
PH: (828) 524-2288
www.franklingolfcourse.com
SEE AD ON PAGE 42

SKY VALLEY COUNTRY CLUB
568 Sky Valley Way
PH: (706) 746-5302
SKY VALLEY, GA 30537
www.skyvalleycountryclub.com

GRAPHIC DESIGN
D. OAKES DESIGN
575 Riverview Heights St.
PH: (865) 805-3257
www.doakes.design

STEWART COMMUNICATIONS
98 Hyatt Rd.
PH: (504) 460-7024
www.stewartcomm.com

GRAPHICS/DESKTOP PUBLISHING
MACON PRINTING
219 E. Palmer St.
PH: (828) 524-7045
www.maconprinting.com

HARDWARE
APPALACHIAN ACE HARDWARE
75 W. Palmer St.
PH: (828) 524-0502

HEALTH & FITNESS
FRANKLIN HEALTH & FITNESS CENTER
1214 East Main St.
PH: (828) 369-5608
www.franklinfitnesscenter.com

MOVEMORE FITNESS
41 Bates Crossing
PH: (828) 333-7287
www.movemorefitness.co

PILATES TRAINING COMPANY
716 Highlands Rd.
PH: (661) 406-8312
www.pilatestrainingcompany.com

HEALTH & FITNESS PERSONAL TRAINER
GWYNN LINDLER FITNESS
571 Woodland Hts.
PH: (704) 236-1319
www.gwynnlindlerfitness.com

TRU 2 THE CORE FITNESS
131 Franklin Plaza Dr
PH: (678) 873-8407

HEALTH CARE
COMFORT KEEPERS
673 Siler Rd. Ste 6
PH: (877) 477-2233
www.comfortkeepers.com

COMMUNITY CARE CLINIC
1830 Lakeside Dr.
PH: (828) 349-2085
www.communitycareclinicfranklinnc.org

FOUR SEASONS, THE CARE YOU TRUST
571 South Allen Rd.
PH: (866) 466-9734
FLAT ROCK, NC 28731
www.fourseasonscare.org

FYZICAL THERAPY & BALANCE CENTERS
235 Jim Berry Rd.
PH: (828) 369-7878
www.fyzical.com/franklin

GWEN'S SPEECH THERAPY
310 Terrell Rd.
PH: (828) 371-3940
www.gwensspeech.com

HIGHLANDS DERMATOLOGY/
PAUL S. CABIRAN MD
118 Holly Springs Park Dr.
PH: (828) 592-3009
www.highlandsdermatology.com

MACON COUNTY PUBLIC HEALTH
1830 Lakeside Dr.
PH: (828) 349-2081
www.maconnc.org
SEE AD ON PAGE 56

MOUNTAIN HOME HEALTH SERVICES
115 Mountain Home Nursing Lane
PH: (828) 524-0178
HAYESVILLE, NC 28904
www.mountainhha.com

HEALTH FOOD STORES
ROOMFUL OF NUTS
2728 Georgia Rd.
PH: (828) 524-0242
www.roomfulofnuts.com

HEALTH, FITNESS & WELLNESS
BOLD LIFE WELLNESS
52 Iotla St.
PH: (828) 371-2073
www.boldlifewellness.com

GET BALANCED LLC
29 Bates Crossing
PH: (828) 200-2301
www.getbalancedllc.com

HYDR828 IV HYDRATION
12 W. Palmer St.
PH: (828) 634-1163
www.hydr828.com

MY FIT JOURNEY
421 NE Main St.
PH: (828) 342-4684
www.myfitjourney.fitness

HEARING AIDS/ HEARING CARE
HEARINGLIFE
205 Highlands Rd.
PH: (828) 349-0800
www.hearlinglife.com

HEATING & AIR/HVAC
ALL SERVICE HEATING & AIR CONDITIONER
350 Depot St.
PH: (828) 349-1933
www.allserviceheatingair.com
SEE AD ON PAGE 68

FOX FIRE HEATING & COOLING
791 Ulco Dr.
PH: (828) 634-7598
www.foxfireheating.com
SEE AD ON PAGE 71

HIKING TOURS
HIKING WITH SHEILA
565 McConnell Rd.
PH: (828) 371-1549

HOME BASED BUSINESS
AVON WITH MARY
PH: (828) 736-1074
BRYSON CITY, NC 28713
www.avon.com/repstore/mparton

LA POMA & LA POMA
PO Box 777
PH: (407) 701-9110
www.lapomaandlapoma.com

PAMPERED CHEF
317 Oriole Dr.
PH: (336) 583-6539
www.pamperedchef.com/pws/nstone3

HOME IMPROVEMENTS
BILL'S ALUMINUM PRODUCTS
3791 Highlands Rd.
PH: (828) 524-8074
www.billsaluminum.com

HOME INSPECTIONS
GARRY ROPER - NC LICENSED HOME INSPECTOR
292 Turtle Cove Rd.
PH: (828) 269-1597

HOSPITALS
ANGEL MEDICAL CENTER
124 One Center Court
PH: (828) 524-8411
www.angelmed.org
SEE AD BACK INSIDE COVER

HARRIS REGIONAL HOSPITAL
68 Hospital Rd.
PH: (828) 586-7000
SYLVA, NC 28779
www.myharrisregional.com

HUMAN RESOURCES SERVICES
ELEVATION RESOURCES, LLC
41 Fox Falls Lane
PH: (828) 526-8840
HIGHLANDS, NC 28741
www.elevationr.com

HUMAN SERVICE ORGANIZATIONS
MACON PROGRAM FOR PROGRESS
350 West Orchard View Dr.
PH: (828) 524-4471
www.mppnhc.org

R.E.A.C.H. OF MACON COUNTY
158 Heritage Hollow Dr
PH: (828) 369-5544
www.reachofmaconcounty.org

HUMANE SOCIETY
APPALACHIAN ANIMAL RESCUE
Animal Shelter,
851 Lake Emory Road
PH: (828) 524-4588
www.animalshelter.org

ICE CREAM/YOGURT/ FROZEN CUSTARD
JACK THE DIPPER
1024 Georgia Rd.
PH: (828) 349-5798
www.jackthedipper.com

INDUSTRY
BEASLEY FLOORING PRODUCTS
41 Hardwood Dr.
PH: (828) 349-7026
www.beasleyflooringproducts.com

TEKTONE SOUND & SIGNAL MFG.INC.
324 Industrial Park Dr.
PH: (828) 524-9967
www.tektone.com

INSURANCE
CORBIN INSURANCE AGENCY
Courthouse Plaza Bldg.
PH: (828) 524-7799
www.corbin-gilbert.com

FARM BUREAU INSURANCE
1866 HIGHLANDS ROAD
PH: (828) 524-6147
www.ncfbins.com/macon-millsaps

FRANKLIN INSURANCE AGENCY
372 West Main Street
PH: (828) 524-3213
www.franklinncinsurance.com

MCALLISTER FAMILY INSURANCE
146 Siler Rd.
PH: (828) 369-3699
www.mcallisterfamilyinsurance.com

STATE FARM INSURANCE -
AMY MANSHACK
409 Georgia Rd.
PH: (828) 524-6461
www.beingthere4u.com
SEE AD ON PAGE 67

STATE FARM INSURANCE -
JOHN HAMLIN
109 W. Palmer St.
PH: (828) 369-9696
www.johnhamlininsurance.com
SEE AD ON PAGE 67

STATE FARM INSURANCE-
SCOTT MANSHACK
1509 Highlands Rd.
PH: (828) 524-1200
www.shackinsures.com
SEE AD ON PAGE 67

WAYAH INSURANCE GROUP
295 East Palmer St.
PH: (828) 524-4442
www.wayah.com
SEE AD ON PAGE 66

INTERNET SERVICE

BALSAM WEST
"THE COMMUNICATION
COMPANY"
35 Bonnie Lane
PH: (828) 339-2900
SYLVA, NC 28779
www.balsamwest.net

VYVE BUSINESS SERVICES
4160 Cashiers Rd.
PH: (828) 388-7161
HIGHLANDS, NC 28741
www.vyvebroadband.com

INVESTMENTS/ FINANCIAL ADVISORS

EDWARD JONES -
BENJAMIN RODRIGUEZ
400 Porter St. Ste 101
PH: (828) 369-5061
www.edwardjones.com

EDWARD JONES INVESTMENTS
CRAIG MCMANUS
112 Macon Center Dr.
PH: (828) 524-2486
[www.edwardjones.com/
craig-mcmanus](http://www.edwardjones.com/craig-mcmanus)

EDWARD JONES-
BILL DeWANDELER
81 W. Main St.
PH: (828) 369-5383
[www.edwardjones.com/
bill-dewandeler](http://www.edwardjones.com/bill-dewandeler)

JANITORIAL SUPPLIES

DODGE PACKAGING
SPECIALTIES INC.
733 Lake Emory Road
PH: (828) 369-7584
www.dodgepacking.net
SEE AD ON PAGE 66

KAYAKING

PRIMITIVE OUTBACK
KAYAKING & GEM MINING
155 Robin Lynn Lane
PH: (828) 349-1717
OTTO, NC 28763
www.primitiveoutback.com

WILDWATER LTD. RAFTING
1251 Academy Rd.
PH: (864) 647-9587
LONG CREEK, SC 29658
www.wildwaterrafting.com

LAND DEVELOPMENT/ SUBDIVISION

SANCTUARY COMMUNITIES
49 Village Circle East
PH: (828) 421-1843
www.sanctuaryvillage.com
SEE AD INSIDE BACK COVER

THE MONTGOMERY CO.
79 Silver Dapple Lane
PH: (828) 421-8211
OTTO, NC 28763
www.themontgomeryco.com

LANDSCAPING

NEW CREATIONS
LANDSCAPING LLC
29 Licksillet Rd.
PH: (828) 524-6959
www.newcreationslandscaping.com

LIFE COACHING

DR. LISA S. YOUNCE
PO Box 1233
PH: (828) 421-1691
[www.linkedin.com/in/
coachlisayounce](http://www.linkedin.com/in/coachlisayounce)

LIQUOR STORE

FRANKLIN ABC BOARD
175 Macon Plaza Dr.
PH: (828) 369-9247
www.franklinabc.net

LOCKSMITH

GIBSON LOCK & KEY
234 Highlands Rd.
PH: (828) 349-7400
[www.franklinhighlandslocksmith.
com](http://www.franklinhighlandslocksmith.com)

LOG HOMES

THE MONTGOMERY CO.
79 Silver Dapple Lane
PH: (828) 421-8211
OTTO, NC 28763
www.themontgomeryco.com

MARINA

LAKES END MARINA & BOAT
RENTALS
17838 Wayah Rd.
PH: (828) 321-3001
TOPTON, NC 28781
www.visitlakesend.com
SEE AD ON PAGE 14

MARGARITA JACK'S MARINA
& RV
2397 Hwy 175
PH: (828) 421-6062
HAYESVILLE, NC 28904
www.margaritajacksmarinarv.com

MARKETING/PUBLIC RELATIONS

MACKENNA STREET MEDIA
101 Daves Creek Rd.
PH: (828) 634-1277

STEWART COMMUNICATIONS
98 Hyatt Rd.
PH: (504) 460-7024
www.stewartcomm.com

MASSAGE

GET BALANCED LLC
29 Bates Crossing
PH: (828) 200-2301
www.getbalancedllc.com

MEAT MARKET/PROCESSING

BLALOCK MEAT
193 Ponderosa Rd.
PH: (706) 746-2822
RABUN GAP, GA 30568
www.blalockmeat.com

MERCHANT SERVICES

MAIN STREET PAYMENTS, LLC
PO BOX 1516
PH: (828) 482-2032
HIGHLANDS, NC 28741
www.mainstreetpayemnts.org

METAL BUILDINGS

THE MONTGOMERY CO.
79 Silver Dapple Lane
PH: (828) 421-8211
OTTO, NC 28763
www.themontgomeryco.com

METAL ROOFING SUPPLY

KL METALS, INC
270 Highlands Rd.
PH: (828) 524-0761
www.klmetalsnc.com
SEE AD ON PAGE 68

MOBILE HOME PARKS

COUNTRY MEADOWS
2887 Georgia Rd.
PH: (828) 524-8834
www.parkhomesandcabins.com

MORTGAGE LENDING

CAROLINA FARM CREDIT
415 E. Main St.
PH: (828) 369-2445
www.carolinafarmcredit.com

NANTAHALA BANK

120 Siler Rd.
PH: (828) 369-2265
www.nantahalabank.com
SEE AD ON PAGE 62

UNION HOME MORTGAGE

334 E. Palmer St.
PH: (828) 524-5144
www.uhm.com/brysonburt/
SEE AD ON PAGE 61

MOVING SERVICES

MEN ON THE MOVE
3928 Bonny Hill Dr.
PH: (828) 349-9995
YOUNG HARRIS, GA 30582-
www.mountain-movers.com
SEE AD ON PAGE 70

MOVING SUPPLIES

MOUNTAIN VIEW STORAGE &
MOVING SUPPLIES
3106 Highlands Rd.
PH: (828) 524-4181
www.mountainviewstoragenc.com

MURDER MYSTERY DINNER PARTIES

LOST IN TIME APOTHECARY &
BOOTIQUE
94 E. Main St.
PH: (828) 342-4430

MUSIC LESSONS

MAGGIE'S MUSIC ACADEMY
PH: (843) 412-0582
www.maggiesmusicacademy.com

MUSIC VENUE

MUSIC/INSTRUMENT STORE

SONNY'S MUSIC LOUNGE
203 Sloan Rd.
PH: (828) 634-7694

MUSIC/INSTRUMENT STORE

SONNY'S MUSIC LOUNGE
203 Sloan Rd.
PH: (828) 634-7694

NEWSPAPERS

MACON SENSE
250 Depot St. #287
PH: (717) 781-4116
www.maconsense.org

SMOKY MOUNTAIN NEWS

144 Montgomery St.
PH: (828) 452-4251
WAYNESVILLE, NC 28786
www.smokymountainnews.com

THE FRANKLIN PRESS

40 Depot Street
PH: (828) 524-2010
www.thefranklinpress.com

NURSING HOME

MACON VALLEY NURSING &
REHABILITATION CENTER
3195 Old Murphy Road
PH: (828) 524-7806

OFFICE SUPPLIES

ADVANCED BUSINESS
EQUIPMENT
3072 Sweeten Creek Rd.
PH: (828) 210-4330
Asheville, NC 28803
www.abecarolina.com

OPHTHALMOLOGY

CHARLES A. SHALLER,
MD, PLLC/SHALLER OPTICAL
36 Westgate Plaza Dr.
PH: (828) 369-4236

OPTOMETRIST

GOSSETT & WARD
OPTOMETRISTS
498 West Main St.
PH: (828) 524-5044
www.gweyecare.com

OUTFITTERS

THREE EAGLES OUTFITTERS
78 Siler Rd.
PH: (828) 524-9061
www.threeeaglesoutfitters.net

PARTS WHOLESALER

DOMETRICS
32 Jim Berry Rd.
PH: (828) 369-5417
www.dometrics.com

PAYROLL SERVICE

ELEVATION RESOURCES, LLC
41 Fox Falls Lane
PH: (828) 526-8840
HIGHLANDS, NC 28741
www.elevationr.com

**PEDIATRIC OUTPATIENT
THERAPY/REHABILITATION
CLINIC**

KIDS IN STRIDE - FRANKLIN
240 Cunningham Rd.
PH: (828) 634-7800
www.facebook.com/kidsinstride

PEST CONTROL

AMERICAN PEST CONTROL
336 Scratch Branch Rd.
PH: (706) 782-4113
OTTO, NC 28763
www.ampest.com

TERMINIX SERVICE, INC

156 Old Cat Creek Rd.
PH: (828) 524-4795
www.trustterminix.com

PHARMACY

U SAVE IT PHARMACY
20 Franklin Plaza Dr.
PH: (828) 524-0156
www.usaveitpharmacy.com

PHOTOGRAPHY/DRONE

ERIC HAGGART IMAGERY
348 Frazier Rd.
PH: (828) 371-7801
www.tmi-imaging.com

KRAM KRAN PHOTO

PH: (904) 624-2848
www.facebook.com/
Kramkranphoto

PHYSICAL THERAPY

FYZICAL THERAPY &
BALANCE CENTERS
235 Jim Berry Rd.
PH: (828) 369-7878
www.fyzical.com/franklin

PHYSICIANS

HARRIS FAMILY CARE
FRANKLIN
55 Holly Springs Park Dr.
PH: (828) 349-3550
www.harrismedicalgroup.com/
HFC_franklin

HARRIS MEDICAL PARK OF
FRANKLIN
55 Holly Springs Park Rd.
PH: (828) 349-3550
www.myharrisregional.com

MACON FAMILY PRACTICE

41 Macon Center Dr.
PH: (828) 369-0909
www.maconfamilypractice.com
SEE AD ON PAGE 51

PLUMBING & SUPPLIES

CITY PLUMBING & ELECTRIC
SUPPLY
266 Highlands Rd.
PH: (828) 369-3382
www.cpesupply.com

POOLS & SPAS

MOUNTAIN SPRING SPAS &
POOLS
556 Highlands Rd.
PH: (828) 369-2871
www.mountainspring.com

PORTABLE TOILETS

SONRISE SANITATION INC.
1581 Georgia Rd.
PH: (828) 524-8989
www.sonrisesanitation.com
SEE AD ON PAGE 70

PRESCHOOLS

RESURRECTION LUTHERAN
CHURCH/GREAT
BEGINNINGS PRESCHOOL
38 Wayah St.
PH: (828) 524-5996
www.rlcinfranklinnc.org

PRESSURE WASHING

H&H SOFTWASH
78 Lamar Lane
PH: (828) 200-7495
www.facebook.com/wncwash

THE DUCT GUY, LLC

11 Crawford Hill Dr.
PH: (828) 342-5540
www.facebook.com/
TheDuctGuyllc

**PRINTERS & PRINTING
SERVICE**

MACON PRINTING
219 E. Palmer St.
PH: (828) 524-7045
www.maconprinting.com

THE UPS STORE

131 Franklin Plaza
PH: (828) 524-9800
www.franklin-nc-3923.
theupstorelocal.com

PRODUCE STAND

H&H FARMSTAND
4402 Murphy Rd.
PH: (828) 369-8590

**PROPERTY LOSS/
RESTORATION**

DISASTER DOCTORS
346 Five Points Dr.
PH: (828) 369-2000
www.disasterdoctors.net

SERVPRO OF NANTAHALA

293 Belden Circle
PH: (828) 349-0707
www.servpro.com

PROPERTY MAINTENANCE

HIGH MOUNTAIN HOME
SERVICES
230 Charleys Creek Rd.
PH: (828) 273-3794
TUCKASEGEE, NC 28783

KUB-TRAC SERVICES

34 Fulcher Rd.
PH: (828) 371-4207

PROPERTY MANAGEMENT

MSM PROPERTIES
250 Depot St.
PH: (828) 421-4587
www.mustangsallymass.com
SEE AD ON PAGE 12

QUILT SHOP

A STITCH IN TIME
23 Macon Center Dr.
PH: (828) 524-3300
www.astitchintimenc.com
SEE AD ON PAGE 32

WALKER QUILT CO.

27 Macon Center Dr.
PH: (828) 349-3433
www.walkerquiltco.com
SEE AD ON PAGE 32

RADIO

WHLC FM RADIO
2420 Hwy 64E
PH: (828) 526-1045
HIGHLANDS, NC 28741
www.whlc.com

WNCC/WFSC RADIO

180 Radio Hill Rd.
PH: (828) 524-4418
www.1050wfsc.com

RAFTING

CAROLINA OUTFITTERS
RAFTING
12121 Hwy. 19 West
PH: (800) 468-7238
BRYSON CITY, NC 28713
www.carolinaoutfitters.com

PADDLE INN RAFTING CO.

14620 Hwy 19 West
PH: (828) 488-2523
BRYSON CITY, NC 28713
www.paddleinnrafting.com

ROLLING THUNDER RIVER CO.

10160 Hwy 19 West
PH: (828) 488-2030
BRYSON CITY, NC 28713
www.rollingthunderriverco.com

WILDWATER LTD. RAFTING

1251 Academy Rd.
PH: (864) 647-9587
LONG CREEK, SC 29658
www.wildwaterrafting.com

REAL ESTATE

BALD HEAD REALTY
33 Pine Lane
PH: (828) 369-0000
www.baldheadrealtylive.com
SEE AD ON PAGE 65

KELLER WILLIAMS REALTY

1573 Highlands Rd.
PH: (828) 524-0100
www.kwfranklinnc.com

LAMPLIGHTER REALTY

340 East Main St.
PH: (828) 524-5601
www.franklinncrealty.com

MASON PEAK MOUNTAIN

PROPERTIES
341 Maple St.
PH: (828) 634-1615
www.masonpeak.com

NANTAHALA REAL ESTATE

COMPANY INC.
17838 Wayah Rd.
PH: (828) 321-3101
TOPTON, NC 28781
www.visitmylake.com

RE/MAX ELITE REALTY

1296 E. Main St.
PH: (828) 349-4600
www.propertyinfranklin.com
SEE AD ON PAGE 64

REALTY ONE GROUP VIBE

52 Iotla St.
PH: (828) 371-5103
www.realtyonevibe.com

SANCTUARY COMMUNITIES

49 Village Circle East
PH: (828) 421-1843
www.sanctuaryvillage.com
SEE AD INSIDE BACK COVER

THE MONTGOMERY CO.

79 Silver Dapple Lane
PH: (828) 421-8211
OTTO, NC 28763
www.themontgomeryco.com

UNIQUE PROPERTIES OF

FRANKLIN
257 Crane Circle
PH: (828) 349-4700
www.uniquepropertiesofnc.com

VIGNETTE REALTY, LLC

53 E. Main St. Ste J
PH: (828) 459-6025
www.vignetterealty.com

REAL ESTATE AGENT

BALD HEAD REALTY
33 Pine Lane
PH: (828) 369-0000
www.baldheadrealtylive.com
SEE AD ON PAGE 66

HELEN GENTRY RE AGENT
1573 Highlands Rd.
PH: (828) 421-5197
www.helengentryrealty.com

**TERESA MURRAY - REMAX
ELITE REALTY**
1296 E. Main St.
PH: (828) 342-3627
www.teammurraync.com

RECORDING STUDIO

BACKLOT CINEMA
185 Franklin Plaza Dr.
PH: (828) 524-1597
www.backlotcinema.com

SONNY'S MUSIC LOUNGE
203 Sloan Rd.
PH: (828) 634-7694

RENT TO OWN

CIRCUIT WORLD
369 Westgate Plaza
PH: (828) 524-7744

REST-AMERICAN

828 CAFÉ
228 NE Main St.
PH: (828) 634-7702
www.828cafe.com

BOJANGLES OF WNC
60 Hunnicutt Rd.
PH: (828) 524-9600
www.bocountry.com

CAFFE REL
457 E. Main St.
PH: (828) 369-9446

GRACIOUS PLATES ON MAIN
46 E. Main St.
PH: (828) 369-2690
www.graciousplatesonmain.com

J.R. CHOPHOUSE
77 E. Main St.
PH: (828) 369-3663
www.jrchophouse.com

LAKES END CAFÉ & GRILL
17838 Wayah Rd.
PH: (828) 321-3000
TOPTON, NC 28781
www.visitlakesend.com
SEE AD ON PAGE 16

MOTOR CO. GRILL
86 W. Main St.
PH: (828) 524-0099
www.motorcogrill.com

SHONEY'S OF FRANKLIN
1000 Georgia Rd.
PH: (828) 349-0290
www.shoneys.com

**SLANTED WINDOW TASTING
STATION**
587 Harrison Ave
PH: (828) 276-9463
www.slantedwindow.com
SEE AD ON PAGE 41

SMOKESTACK CAFÉ & CATERING
61 S. Patton Ave
PH: (828) 369-0001
www.smokestack-cafe.com

REST-BARBEQUE

BLUE HOUND BARBECUE
7420 Dillard Rd
PH: (828) 526-1663
SCALY MOUNTAIN, NC 28775
www.bluehoundbarbecue.com

FAT BUDDIES RIBS & BBQ
311 Westgate Plaza
PH: (828) 349-4743
www.fatbuddiesribsandbbq.com
SEE AD ON PAGE 49

HAYWOOD SMOKEHOUSE
33 Macon Center Dr.
PH: (828) 369-6666
www.haywoodsmokehouse.com
SEE AD ON PAGE 48

REST-CHINESE

ASIAN KING BUFFET
109 Commons Dr.
PH: (828) 349-9800
www.asian-king-franklin-nc.com

REST-COUNTRY/FAMILY

SUNSET RESTAURANT
498 Harrison Ave.
PH: (828) 524-4842
www.sunsetrestaurantfranklin.com
SEE AD ON PAGE 49

REST-FAST FOOD

CHICK-FIL-A FRANKLIN
1410 Siler Rd.
PH: (828) 369-0830
www.chick-fil-a.com/location/nc/franklin-nc
SEE AD ON PAGE 50

REST-ITALIAN

LEO'S CAFÉ ITALIA
91 Georgia Rd.
PH: (828) 349-0115
www.leoscaffeeitalia.com

LUCIO'S ITALIAN RESTAURANT
313 Highlands Rd.
PH: (828) 369-6670
www.luciosnc.com
SEE AD ON PAGE 49

REST-JAPANESE

**KOBE EXPRESS JAPANESE
RESTAURANT**
2726 Georgia Rd.
PH: (828) 524-5623
SEE AD ON PAGE 50

SAKURA
319 Carolina Mtn Drive
PH: (828) 349-8917
www.sakurajapaneserestaurant-franklinnc.webs.com

REST-MEXICAN

LAS MARGARITAS
24 Iotla St.
PH: (828) 369-2021
SEE AD ON PAGE 49

MI CASA

788 E. Main St.
PH: (828) 369-1580
Franklin, NC 28734
www.mexicanrestaurantfranklin.com
SEE AD ON PAGE 49

REST-PIZZA

FRANKLIN PIZZA TAVERN
607 Highlands Rd.
PH: (828) 369-9890
www.franklinpizza.com

STRANGE TRIP PIZZA
416 Cowee School Rd.
PH: (828) 371-0578
www.strangetrippizza.com

REST-SANDWICH

BROOKLYN BAGELS
43 Phillips St.
PH: (828) 349-6334
www.brooklynbagelswnc.com

GAZEBO CREEKSIDE CAFÉ

44 Heritage Hollow
PH: (828) 524-8783
www.gazebocreeksidecafe.com
SEE AD ON PAGE 49

REST-SEAFOOD

CAPTAIN D'S SEAFOOD
28 Berry Blvd
PH: (828) 369-1900

REST-THAI

BOONE THAI RESTAURANT
553 Highlands Rd.
PH: (828) 524-1111

THAI PARADISE
3078 Georgia Rd.
PH: (828) 349-0973

ROOFING

**HIGHLANDER ROOFING
SERVICES**
1511 Highlands Rd.
PH: (828) 524-7773
www.highlandernc.com

KL METALS, INC
270 Highlands Rd.
PH: (828) 524-0761
www.klmetalsnc.com
SEE AD ON PAGE 68

SCHOOLS

MACON COUNTY SCHOOLS
1202 Old Murphy Hwy.
PH: (828) 524-3314
www.mcsk-12.org
SEE AD ON PAGE 58

**SOUTHWESTERN COMM
COLLEGE**
44 Siler Farm Rd.
PH: (828) 306-7001
www.southwesterncc.edu
SEE AD ON PAGE 59

**TRIMONT CHRISTIAN
ACADEMY**
98 Promise Lane
PH: (828) 369-6756
www.trimont-academy.org
SEE AD ON PAGE 58

SCREEN PRINTING

828 CUSTOM PRINTING
919 Haywood Rd. Ste 104
PH: (828) 586-1828
SYLVA, NC 28779
www.828escaperoom.com

SECURITY

SMOKY MOUNTAIN SYSTEMS
268 E. Palmer St.
PH: (828) 369-6067
www.smsintegration.net
SEE AD ON PAGE 70

**SOUTHERN ALARM &
SECURITY**
311 Highlands Rd.
PH: (828) 524-2268
www.southernalarm.com

**SEPTIC INSTALLATION &
REPAIR**

ERIK'S GRADING & SEPTIC
PO Box 1172
PH: (828) 526-6245
www.eriksgrading.com

SHOES

SHOE SENSATION, INC.
155 Macon Plaza Dr.
PH: (828) 369-6318
www.shoesensation.com

SIGNS/BANNERS

GOODER GRAFIX
1021 E. Main St.
PH: (828) 349-4097

MACON PRINTING
219 E. Palmer St.
PH: (828) 524-7045
www.maconprinting.com

SPAS

**LONG HAIR BOUTIQUE SPA &
DESIGNS**
543 Depot St
PH: (828) 507-9009
www.longhair.square.site

ROSE ROOM SPA LLC
21 Heritage Hollow Dr.
PH: (828) 371-0559

SPA SIOBHAN
807 E. Main St.
PH: (828) 349-4338
www.spasiobhan.com

STORAGE

ALL SEASONS STORAGE
205 Sloan Rd.
PH: (828) 369-5044

FRANKLIN MINI STORAGE
5762 Hwy 441S
PH: (828) 349-4019

MOUNTAIN VIEW STORAGE & MOVING SUPPLIES
3106 Highlands Rd.
PH: (828) 524-4181
www.mountainviewstoragenc.com

SPACEMAKERS SELF-STORAGE
307 Dowdle Mtn. Rd.
PH: (828) 369-9803

SYNAGOGUE
MOUNTAIN SYNAGOGUE
PH: (828) 634-1312
www.mountainsynagoguewnc.com

TANNING SALON
SOUTHERN & SUNKISSED
135 Franklin Plaza Dr.
PH: (828) 369-7100
www.southernandsunkissednc.com

SUNDAZE TANNING
1781 Georgia Rd.
PH: (828) 200-2207

TASTING ROOM
SLANTED WINDOW TASTING STATION
587 Harrison Ave
PH: (828) 276-9463
www.slantedwindow.com
SEE AD ON PAGE 41

TATTOOS
HELLCAT TATTOO
129 Commons Dr.
PH: (828) 558-3122
www.hellcattattoo.com
SEE AD ON PAGE 51

TAX PREPARATION
H&R BLOCK
316 Depot St.
PH: (828) 524-7014
www.hrblock.com
SEE AD ON PAGE 67

TAXI/SHUTTLE SERVICE
ROAD RUNNER DRIVING SERVICE
PO Box 804
PH: (706) 201-7719
www.roadrunnerdrivingservice.com

TELECOMMUNICATIONS/SECURITY
SMOKY MOUNTAIN SYSTEMS
268 E. Palmer St.
PH: (828) 369-6067
www.smsintegration.net
SEE AD ON PAGE 70

THEATRE
SMOKY MOUNTAIN CENTER FOR THE PERFORMING ARTS
1028 Georgia Rd.
PH: (828) 524-1598
www.smokymountainarts.com
SEE AD ON PAGE 43

THRIFT SHOP
APPALACHIAN ANIMAL RESCUE THRIFT SHOP
1521 Old Murphy Rd.
PH: (828) 369-3046

CARENET THRIFT STORE
49 Macon Center Dr.
PH: (828) 349-9064

GOODWILL RETAIL STORE
295 Westgate Plaza
PH: (828) 349-7494
www.goodwillnwnnc.org
SEE AD ON PAGE 34

HABITAT FOR HUMANITY
PO BOX 1585
PH: (828) 369-3716
www.maconcountyhabitat.org

TIMBER FRAMERS
JEFF JOHNSON TIMBER FRAMES INC.
562 Terrell Rd.
PH: (828) 524-7585
www.jeffjohnsontimberframes.com

TINY HOMES
TINY LIFE HOMES
4075 Georgia Rd.
PH: (828) 634-0077
www.tinylife.com

TIRE SALES & SERVICE
BERRY'S TIRE & SERVICE CENTER
451 Depot St.
PH: (828) 524-8473

TRACTORS
KUBOTA TRACTORS
4910 Sylva Rd.
PH: (828) 524-2620

TRAVEL AGENCY
GOING PLACES TRAVEL
400 Porter St. Ste 205
PH: (828) 369-5999
www.goingplacestravelservice.com

MARVELOUS MOUSE TRAVELS WITH KATIE
PH: (828) 342-4642
www.marvelousmousetravels.com

TREE SERVICE
HIGH MOUNTAIN HOME SERVICES
230 Charleys Creek Rd.
PH: (828) 273-3794
TUCKASEGEE, NC 28783

YOUNG TREE SERVICE
263 Red Rock Rd.
PH: (828) 421-0967
www.youngtreeservice.com

TV & ELECTRONICS
CURTIS T.V. / RADIO SHACK
644 W. Palmer Street
PH: (828) 524-4484
www.curtistvinc.com
SEE AD ON PAGE 51

UTILITIES
DUKE ENERGY
271 NP&L Loop
PH: (800) 777-9898
www.duke-energy.com

VENUES/WEDDINGS
OTTO POND EVENTS
2670 Coweeta Church Rd.
PH: (828) 524-2722
OTTO, NC 28763
www.ottopondevents.com

THE VINEYARD AT HIGH HOLLY
37 High Holly Rd.
PH: (828) 482-5573
SCALY MOUNTAIN, NC 28775
www.thevineyardathighholly.com

VETERANS SERVICE ORGANIZATION
THE AMERICAN LEGION - MACON POST 108
614 W. Main St.
PH: (912) 429-3521

VETERINARIANS
NOAH'S ARK COMPANION ANIMAL HOSPITAL
1239 Old Murphy Rd.
PH: (828) 524-6121
www.noahsarkvet.us

VINEYARD/WINERY
SLANTED WINDOW TASTING STATION
587 Harrison Ave
PH: (828) 276-9463
www.slantedwindow.com
SEE AD ON PAGE 41

THE VINEYARD AT HIGH HOLLY
37 High Holly Rd.
PH: (828) 482-5573
SCALY MOUNTAIN, NC 28775
www.thevineyardathighholly.com

WATER/FIRE RESTORATION
DISASTER DOCTORS
346 Five Points Dr.
PH: (828) 369-2000
www.disasterdoctors.net

SERVPRO OF NANTAHALA
293 Belden Circle
PH: (828) 349-0707
www.servpro.com

TLC MOUNTAIN HOME SERVICES, INC.
71 Business Park Dr.
PH: (828) 369-4800
www.tlcmountainhomeservices.com

WATERPROOFING CONTRACTOR
HURST GUARANTEED DRY WATERPROOFING INC.
460 Dobson Rd.
PH: (828) 369-6679
www.hurstwaterproofing.com

WEBSITE DESIGN
DNET INTERNET SERVICES
189 E. Palmer St.
PH: (828) 349-3638
www.dnetwebservices.com

STEWART COMMUNICATIONS
98 Hyatt Rd.
PH: (504) 460-7024
www.stewartcomm.com

WELL DRILLING
CRANE BROTHERS WELL DRILLING
248 Crane Circle
PH: (828) 524-4976
www.cranebroswelldrilling.com
SEE AD ON PAGE 69

HEDDEN BROTHERS WELL DRILLING
73 Holly Hills Vista Rd.
PH: (828) 369-9591

WOOD PRODUCTS
LIBERTY WOOD PRODUCTS
874 Iotla Church Rd.
PH: (828) 524-7958
www.libertywoodproducts.net
SEE AD ON PAGE 42

YARN
SILVER THREADS & GOLDEN NEEDLES
41 E. Main St.
PH: (828) 349-0515
www.silverthreadsyarn.com
SEE AD ON PAGE 32

SKYVUE RANCH - ALPACAS
179 Harvest Cove Rd.
Call for reservations
PH: (828) 369-0047
www.skyvueranchalpacas.com

ZIP LINE/CANOPY TOURS
HIGHLANDS AERIAL PARK
9625 Dillard Rd.
PH: (828) 526-8773
SCALY MOUNTAIN, NC 28775
www.highlandsaerialpark.com
SEE AD ON PAGE 25

WILDWATER LTD. RAFTING
1251 Academy Rd.
PH: (864) 647-9587
LONG CREEK, SC 29658
www.wildwaterrafting.com

ALPHABETICAL LISTING OF ALL CHAMBER MEMBERS

4 Seasons Putt-N-Play.....	Attractions	Carpenter's Sealing & Striping.....	Asphalt Sealing	Foxfire Heating & Cooling.....	Heating & A/C
828 Cafe.....	Rest-American	Cave Creek RV Campsite.....	Campground/RV	Franklin A.T. Comm Council.....	Club/Org
828 Custom Printing.....	Screen Printing	Cavender Construction.....	Construction	Franklin ABC Board.....	Liquor Store
828 Vets.....	Club/Org	Charles Shaller/Shaller Optical.....	Ophthalmology	Franklin Family Dentistry.....	Dentist
828 Vets Toys for Tots.....	Club/Org	Chely's Quality Cleaning Svs.....	Cleaning Service	Franklin Fence.....	Fence Company
A Captain's Cabin.....	Accom-Cottages	Cherokee Mountain Cabins.....	Accom-Cottages	Franklin Fleet & Auto.....	Automotive Repair
A Little Slice of Smokey Mtn Hvn... Accom-Cottages		Cherokee Ruby & Sapphire Mine.....	Gem Mines	Franklin Ford.....	Auto Sales
A Novel Escape.....	Bookstores	Chick-fil-A Franklin.....	Rest - Fast Food	Franklin Garden Club.....	Club/Org
A Sapphire Inn.....	Accom-Motels	Chris Rumans Construction.....	Construction	Franklin Gem & Mineral Museum.....	Museum
A Stitch in Time.....	Quilt Shop	Christian Junk Removal & Hauling.....	Garbage Disp	Franklin Golf Course.....	Golf
AAA & Home Services.....	Cleaning Service	Circuit World.....	Rent to Own	Franklin Health & Fitness.....	Health & Fitness
Abby's Angels CBD.....	CBD Products	City Plumbing & Electric.....	Plumbing & Supply	Franklin Insurance Agency.....	Insurance
Advanced Business Equipment.....	Office Supplies	Clarks Chapel Methodist Church.....	Church	Franklin Lube & Repair Ctr.....	Automotive Repair
Alarka Expeditions.....	Adventure Guide	Collins & Collins Law.....	Attorneys	Franklin Mini Storage.....	Storage
All Seasons Storage.....	Storage	Colonial Inn.....	Accom -Motels	Franklin Pizza Tavern.....	Rest - Pizza
All Service Heating & A/C.....	Heating & Air	Comfort Keepers.....	Health Care	Franklin Rotary Club.....	Club/Org
Altus Solutions.....	Consulting/Technical Training	Community Care Clinic.....	Health Care	Franklin RV Park & Campground.....	Campground
American Pest Control.....	Pest Control	Community First Bank.....	Bank/Credit Union	Franklin Seventh-Day Church.....	Church
America's Home Place.....	Construction	Corbin Dental.....	Dentist	Freeman Gas.....	Gas
Andean Chrysler, Dodge, Jeep, Ram.....	Auto Sales	Corbin Insurance Agency.....	Insurance	Friends of the Greenway.....	Club/Org
Angel Medical Center.....	Hospitals	Country Meadows.....	50 Plus Community	Friends of the Macon County Library.....	Bookstore
Anna Maria Bridal.....	Bridal Shop	Countryside Chevrolet.....	Auto Sales	Fyzical Therapy.....	Health Care
Appalachian Ace Hardware.....	Hardware	Coward, Hicks & Siler, P.A.....	Attorneys	Garry Roper Home Inspector.....	Home Inspections
Appalachian Animal Rescue.....	Humane Society	Cowee Baptist Church.....	Church	Gazebo Creekside Cafe.....	Rest-Sandwich
Appalachian Animal Resc. Thrift Shop.....	Thrift Shop	Cowee Pottery School.....	Arts & Crafts	Gemstone Village.....	50 Plus Community
Appalachian Growers (Hemp).....	CBD Products	Cowee School, Arts & Heritage Ctr.....	Club/Org	Get Balanced.....	Massage
Argent Accounting.....	Accounting	Cozy and Content.....	Bookstore	Gibson Lock & Key.....	Locksmith
Arrowood Construction.....	Construction	Crane Brothers Well Drilling.....	Well Drilling	Glen Choga Lodge.....	Accom - Bed & Breakfast
Artisan Jewelers Gemstone.....	Gem/Jewelry	Cullasaja River RV Park.....	Campgrounds	Going Places Travel.....	Travel Agency
Arts Council of Macon County.....	Club/Org	Currahee Brewing Co.....	Brewery	Gold City Gem Mine.....	Gem Mines
Asian King Buffet.....	Rest-Chinese	Curtis TV/Radio Shack.....	TV & Electronics	Gooder Graftix.....	Signs/Banners
Avon with Mary.....	Home Based Business	D. Oakes Design.....	Graphic Design	Goodwill Retail Store.....	Club/Org
B & B Concrete Products.....	Concrete Products	Dalton's Christian Bookstore.....	Bookstore	Gossett & Ward Optometrists.....	Optometrist
Backlot Cinema.....	Audio/Video	Deals N Steals Boutique.....	Consignment Shop	Grace Presbyterian Church.....	Church
Bald Head Realty.....	Real Estate	Deer Ridge Property Owners Assoc.....	Club/Org	Gracious Plates on Main.....	Rest - American
Balsam West.....	Internet Service	Disaster Doctors.....	Property Loss	Great Beginning Preschool.....	Preschool
Beasley Flooring Products.....	Industry	Divas on Main.....	Apparel	Great Clips.....	Beauty Salon
Berry's Tire & Service Center.....	Tire Sales	Divas on Main Cottages.....	Accom - Cottages	Great Outdoors RV Resort & Cabins... Campgrounds	
Bethel United Methodist Church.....	Church	Dnet Internet.....	Website	Great Smoky Mountains Railroad.....	Amusements
Big Bear Log Cabin Rentals.....	Accom-Cottages	Dodge Packaging Specialties.....	Janitorial Supply	Gwen's Speech Therapy.....	Health Care
Bill's Aluminum Products.....	Home Improvement	Dogwood Health Trust.....	Club/Org	Gwynn Lindler Fitness.....	Personal Trainer
Biltmore Church.....	Church	Dometrics.....	Parts Wholesaler	H & H Farmstand.....	Farm & Garden
Blalock Meats.....	Meat Market	Downtown RV Park.....	Campgrounds	H & H Softwash.....	Pressure Washing
Blue Hound Barbecue.....	Rest - BBQ	Duke Energy.....	Utilities	H & R Block.....	Tax Preparation
Blue Ridge Bartram Trail Conservancy.....	Club/Org	Dutchmen Farms.....	Farm & Farm Products	Habitat for Humanity.....	Human Service Org
Blue Ridge Legacy Law.....	Attorneys	EBCI Destination Marketing.....	Amusements	Haire & Woolbright, CPA.....	Accountants
Blush.....	Apparel	Edward Jones - Benjamin Rodriguez.....	Investments	Harris Family Care Franklin.....	Physicians
Bojangles of WNC.....	Rest-American	Edward Jones - Bill DeWandeler.....	Investments	Harris Medical Park of Franklin.....	Physicians
Bold Life Wellness.....	Health, Fitness & Wellness	Edward Jones - Craig McManus.....	Investments	Harris Regional Hospital.....	Hospital
Boone Thai Restaurant.....	Rest-Thai	Elevation Resources.....	Payroll Services	Haywood Smokehouse.....	Rest-BBQ
Bottomline Concepts.....	Business Consult	Eller & Owens Fine Furniture.....	Furniture	HearingLife.....	Hearing Aids
Brooklyn Bagels.....	Bakery/Donut/Bagels	Eric Haggart Imagery.....	Photography/Drone	Hedden Brothers Well Drilling.....	Well Drilling
Bryant-Grant Funeral Home.....	Funeral Homes	Erik's Bush Hogging.....	Excavating	Helen Gentry Real Estate Agent.....	Real Estate Agent
Buckwood Log Lodge.....	Accom-Cottages	ESPY Revenue.....	Business Consultant	Hellcat Tattoo.....	Tattoos
Burningtown Baptist Church.....	Church	Farm Bureau Insurance.....	Insurance	Hickory Knoll United Methodist.....	Church
Caffe REL.....	Rest-American	Fat Buddies.....	Rest-BBQ	High Mountain Home Services.....	Tree Service
Captain D's Seafood.....	Rest-Seafood	Fire Mountain Inn Cabins.....	Accom-Inns	Highlander Roofing Services.....	Roofing
Carenet Thrift Store.....	Thrift Shop	First Bank.....	Bank/Credit Union	Highlands Aerial Park.....	Zip Line
Carolina Builder Services.....	Construction	First Baptist Church Franklin.....	Church	Highlands Dermatology/Paul Cabiran... Health Care	
Carolina Cake Company.....	Bakery/Donut/Bagels	First Citizens Bank.....	Banks	Highlands Outpost.....	Attractions
Carolina Farm Credit.....	Mortgage Lending	First Presbyterian Church.....	Church	Highlands Road Gem Mine.....	Gem Mine
Carolina Motel.....	Accom-Motels	First United Methodist Church.....	Church	Hiking with Sheila.....	Hiking Tours
Carolina Mountain Rental.....	Accom-Cottages	Fish Tales Outfitters.....	Fishing Guide	Holland Car Wash.....	Car Wash
Carolina Outfitters Rafting.....	Rafting	Folk Heritage Assoc.....	Club/Org	Holly Springs Baptist Church.....	Church
Carolina Smokies Assoc of Realtors.....	Club & Org	Four Seasons.....	Health Care	Holly Springs Community Club.....	Banquet/Meeting
Carolina Transmission.....	Auto Repair	Fox Mercantile.....	Apparel	Holy Ground Farm.....	Club/Org

Hospice House Foundation..... Club/Org
Hurst Guaranteed Dry Waterproofing ..Construction
Hydr828 IV HydrationHealth, Fitness & Wellness
Iotla Baptist Church Church
Iotla Methodist Church Church
J&B Disposal Garbage Disposal
J. R. Chophouse Rest - American
Jack the Dipper Ice Cream/Yogurt
Jackson Hole Gem Mine..... Gem Mines
Jeff Johnson Timber Frames Timber Frames
Jennings Builders Supply..... Building Supplies
Joe Morgan Custom Cabinetry.....Cabinetry
Jones Key Melvin & Patton.....Attorney
K-Books, LLC..... Bookkeeping
Keller Williams Realty Real Estate
Ken Kopp Construction Construction
Kids In Stride Pediatric Outpatient Therapy
Kitchen Sink.....Gift & Specialty
KL Metals..... Metal Roofing Supply
Kobe Express Rest-Japanese
Kram Kran Photo.....Photography/Drone
Kubota Tractors Tractors
Kub-Trac Services..... Property Maintenance
L B J Job Corps Center..... Clubs/Organizations
LaPoma & LaPoma.....Home Based Business
Lakehaven on Lake Nantahala..... Accom-Cottages
Lakes End Cafe & GrillRest-American
Lakes End Marina & Boat Rental Marina
Lamplighter Realty Real Estate
Las Margaritas Rest - Mexican
Lazy Hiker Brewing CoBrewery
Leo's Caffè Italia Rest - Italian
Liberty Wood Products Wood Products
Long Hair Boutique Spa & Design Apparel
Lost in Time Apothecary.....Gift & Specialty
Lost in Time Ghost Tours..... Ghost/History Tours
Lucio's Italian Restaurant..... Rest-Italian
Mackenna Street MediaMarketing/Public Rel
Macon Air, LLC Airport Services
Macon County Art Association..... Art Gallery
Macon County Care Network..... Club/Org
Macon Cty Comm. Foundation Club/Org
Macon County Democratic Party Club/Org
Macon County German Shepherd Rescue.. Club/Org
Macon County Historical Museum.....Attractions
Macon County Public HealthHealth Care
Macon County Republican Party Club/Org
Macon County Republican Women..... Club/Org
Macon County Schools.....Schools
Macon Family PracticePhysicians
Macon Funeral Home..... Funeral Homes
Macon Furniture Mart..... Furniture
Macon New Beginnings..... Club/Org
Macon Printing..... Printers
Macon Program for Progress.....Human Services
Macon Sense Newspapers
Macon Valley Nursing Home..... Nursing Home
Maggie's Music Academy.....Music Lessons
Magnolia Mission..... Club/Org
Main Street Payments Merchant Services
MainSpring Conservation Trust..... Club/Org
Margarita Jack's Marina & RVCampground/RV
Marvelous Mouse Travels with Katie... Travel Agency
Mason Mtn Mine/Cowee Gift Shop..... Gem Mine
Mason Peak Mountain Properties..... Real Estate
Mason's Ruby and Sapphire Mine Gem Mine
McAllister Family Insurance..... Insurance
McTernan Manor..... Accom - Inns
Memorial United Methodist Church..... Church

Men on the Move..... Moving Services
Men's Challenge of the Smokies Club/Org
Mi Casa Rest-Mexican
MI Mountain Campground Campground
Mossy Rock Gift & Specialty
Motor Company Grill.....Rest-American
Mountain Credit Union.....Banks/Credit Union
Mountain Home Health Services..... Health Care
Mountain Spring Spas & Pools.....Pools & Spas
Mountain Synagogue Synagogue
Mtn View Storage & Moving Supply..... Moving Sply
Mountain Voices Community Chorus Club/Org
Movemore Fitness Health & Fitness
MSM Properties..... Property Management
My Fit Journey Health, Fitness & Wellness
N & N Express Mart.....Gas & Convenience
Nantahala BankBanks/Credit Union
Nantahala Hiking Club..... Club/Org
Nantahala Real Estate Company Real Estate
NC Works Career Center Employment
Nestfeathers Antiques..... Antiques
New Creations Landscaping Landscaping
Nikwasi Initiative..... Club/Org
Noah's Ark Companion Animal Hospital..... Vet
North Carolina Mountain Made Arts & Crafts
Nurture Nature Retreat.....Accom - Yurt/Glamping
Oak Grove Cabins Accom-Cottages
Old Corundum Millsite Co..... Campgrounds
Olive Hill Vacation Rentals Accom-Vac Home
Optimum Cable TV
Otto Pond Events.....Venues
Paddle Inn Rafting Co Rafting
Pampered ChefHome Based Business
Pilates Training Company Health & Fitness
Pines RV Park Campgrounds
Prentiss Church of God..... Church
Primitive Outback Kayaking & Gem Mine..Kayaking
Quality Inn Accom - Motel/Hotel
R.E.A.C.H. of Macon County.....Human Services
Re/Max Elite Realty..... Real Estate
Realty One Group Vibe Real Estate
Regal Carpet Cleaning Carpet Cleaning
Region A Partnership for Children..... Club/Org
Renee's Cake Shoppe Bakery/Donut/Bagel
Resurrection Lutheran Church..... Church
Road Runner Driving Service..... Taxi/Shuttle
Rolling Thunder River Co. Rafting
Roomfull of Nuts Health Food Store
Rose Creek Campground Campground
Rose Creek Mine Gem Mines
Rose Room Spa Spas
Rotary Club of Franklin-Daybreak Club/Org
Ruby City Gems..... Gem/Jewelry Shop
Russell R. Bowling.....Attorney
Rutherford Contracting..... Construction
Safe-T-Works Drug & Alcohol Testing
Sakura Rest-Japanese
Sanctuary Communities Real Estate
Santa's Land Theme Park and Zoo Attraction
Scottish Tartan Museum..... Attraction
ServPro of Nantahala Water /Fire Restoration
Sharon F Bennett, CPB Accountants
Sheffield Mine Gem Mining
Shoe Sensation Shoes
Shoney's of Franklin.....Rest-American
Silver Threads & Golden Needles..... Yarn
Sky Valley Country Club Golf
Skyvue Ranch-Alpacas.....Farm & Farm Products
Slanted Window Tasting StationRest - American

Sleep USA Mattress..... Bedding
Smokestack Cafe & Catering.....Rest - American
Smoky Mtn Ctr for Perf ArtsAttractions
Smoky Mountain News Newspapers
Smoky Mounta Sewing Co.....Alterations
Smoky Mountain SystemsTelecommunications
Smoky Mountain Car Wash..... Car Wash
Smoky Mountain Host..... Club/Org
Smoky Mtn Park & Lake Retreat..... Accom-Cottages
Smoky Mtn Pregnancy Care Cntr Club/Org
Solid Foundations..... Construction
Sonny's Music LoungeRecording Studio
Sonrise Sanitation..... Portable Toilets
Southern & Sunkissed.....Tanning Salon
Southern Alarm & Security..... Security
Southern Belles Glamping.....Accom - Yurt/Glamping
Southwestern Comm College.....Schools
Spa Siobhann Spas
Spacemakers Self-Storage..... Storage
Special Liberty Project Club/Org
Spiritual Light Center Church
Sports Zone Apparel
St. Francis of Assisi..... Church
St. John's Episcopal Church Church
State Employees Credit Union Bank/Credit Union
State Farm - Amy Manshack..... Insurance
State Farm - John Hamlin..... Insurance
State Farm - Scott Manshack Insurance
Stay at Moose Lodge Accom - Vac Home Rentals
Stay Nantahala Cabins & Yurts.....Accom-Yurt
Stewart Communications.....Marketing
Strange Trip Pizza..... Rest - Pizza
Strickland Brothers Rentals..... Accom - Cottages
Suke EnterprisesCabinetry
Sundaze TanningTanning Salon
Sunset Restaurant.....Rest-Country/Family
T.M. Rickman General Store..... Club/Org
Taste of Scotland Society Club/Org
Tektone Sound & Signal Industry
Tenbiz.....Business Consultant
Teresa MurrayReal Estate Agent
Terminix Service..... Pest Control
Thai Paradise Rest-Thai
The American Legion Veteran Service Org
The Barn at Bhakti Manor Accom-Cottages
The Bascom Attraction/Museum
The Cabins at Long Branch Accom-Cottages
The Community Foundation of WNC Club/Org
The Duct Guy..... Pressure Washing
The Factory..... Attraction/Museum
The Foxfire Museum Attraction/Museum
The Franklin Press..... Newspapers
The Franklin Terrace..... Accom-B&B
The Gallery of Gems & Minerals.. Gem/Jewelry Shop
The Gemstone Gallery/Highlands Rd .. Gem/Jewelry
The Inn of the Last Resort Club/Org
The Lazy Bear Retreat Accom-Cottages
The Montgomery Co..... Construction
The Streets of Franklin Heritage..... Club/Org
The UPS Store Printer
The Vineyard at High Holly Venue/Wedding
Three Eagles Outfitters..... Outfitters
Tiny Life Homes Tiny Home Sales
TLC Mountain Home Svs..... Water/Fire Restoration
Toccoa Natural Gas Natural Gas
Together We Can Club/Org
Town of Franklin Corporate
Trail Mix Gift & Specialty
Trimont Christian AcademySchools

Planning Notes

Tru 2 The Core Fitness..... Health & Fitness
 Tugalo Gas Gas
 Twin Creeks Cabin Rental..... Accom-Cottages
 U Save It Pharmacy Pharmacy
 U.S. Forest Service Forestry
 Union Home Mortgage..... Mortgage Lending
 Unique Properties of Franklin Real Estate
 United Community Bank..... Banks/Credit Union
 vavsPlus Network Club/Org
 Vignette Realty..... Real Estate
 Vyve Business Services Internet Service
 Walker Quilt Co..... Quilt Shop
 Wal-Mart Department Store
 Wayah Creek Cabins Accom - Cottages
 Wayah Insurance Group Insurance
 Westbridge Vocational..... Club/Org
 Western Carolina APA..... Billard/Pool League
 Whistle Stop Depot Antiques
 Whistle Stop Furniture Furniture
 WHLC FM Radio Radio
 Wildwater LTD Rafting Rafting
 Winding Stair Farm & Nursery Garden/Nursery
 WNCC/WFSC Radio..... Radio
 Wonderful Earth Treasures Commercial Leasing
 Younce, Dr. Lisa S. Life Coach
 Young Tree Service Tree Service
 Zonta Club of Franklin Club/Org





ANGEL MEDICAL CENTER

OUR COMMUNITY HOSPITAL

Bringing you the latest technology and new state-of-the-art patient rooms designed for your comfort, so we can continue to deliver world class care, close to home.

**imaging • labs • rehab • specialists • primary care
surgery • stroke care • emergency department**

124 One Center Court, Franklin, NC 28734
828-524-8411



NO APPOINTMENT NECESSARY
CARE ON YOUR SCHEDULE

MissionMyCareNow.org



Mon. - Fri. 8 AM - 6 PM, Sat. 9 AM - 4 PM | 190 Riverview St. | Franklin, NC 28734



- Village Center
- Cottage Courtyards
- Parks, Walking Trails & Commons
- Mountain Cottages
- Mansion Flats (Condos)
- Village Homes with Attached/
Detached Garages

For more information or to schedule a tour:



828.421.1843
www.SanctuaryVillage.com

Architect Master Planned Community

in the Heart of Franklin (just 5 blocks from Historic Main Street).

49 VILLAGE CIRCLE EAST, FRANKLIN, NC 28734

2 & 3-Bedroom
Vacation Rentals
Nightly, Weekly, & Monthly

BIG  **BEAR**
CABIN RENTALS

3590 Georgia Road, Franklin, NC 28734

(828) 349-0099

bigbearfranklin.com

Whistle Stop
FURNITURE
Co.

3590 Georgia Road Franklin, NC 28734

(828) 369-6500

whistlestopfurniture.com

**RECLAIMED
BARN
WOOD
FURNITURE
BARN DOORS
CUSTOM
CABINETS
POLY
OUTDOOR
FURNITURE**